

TRACKING INCREASING OFFENSE ON THE PENALTY KILL

Meghan Hall

RIT Sports Analytics Conference

September 14, 2019

 @MeghanMHall



A NEW RECORD

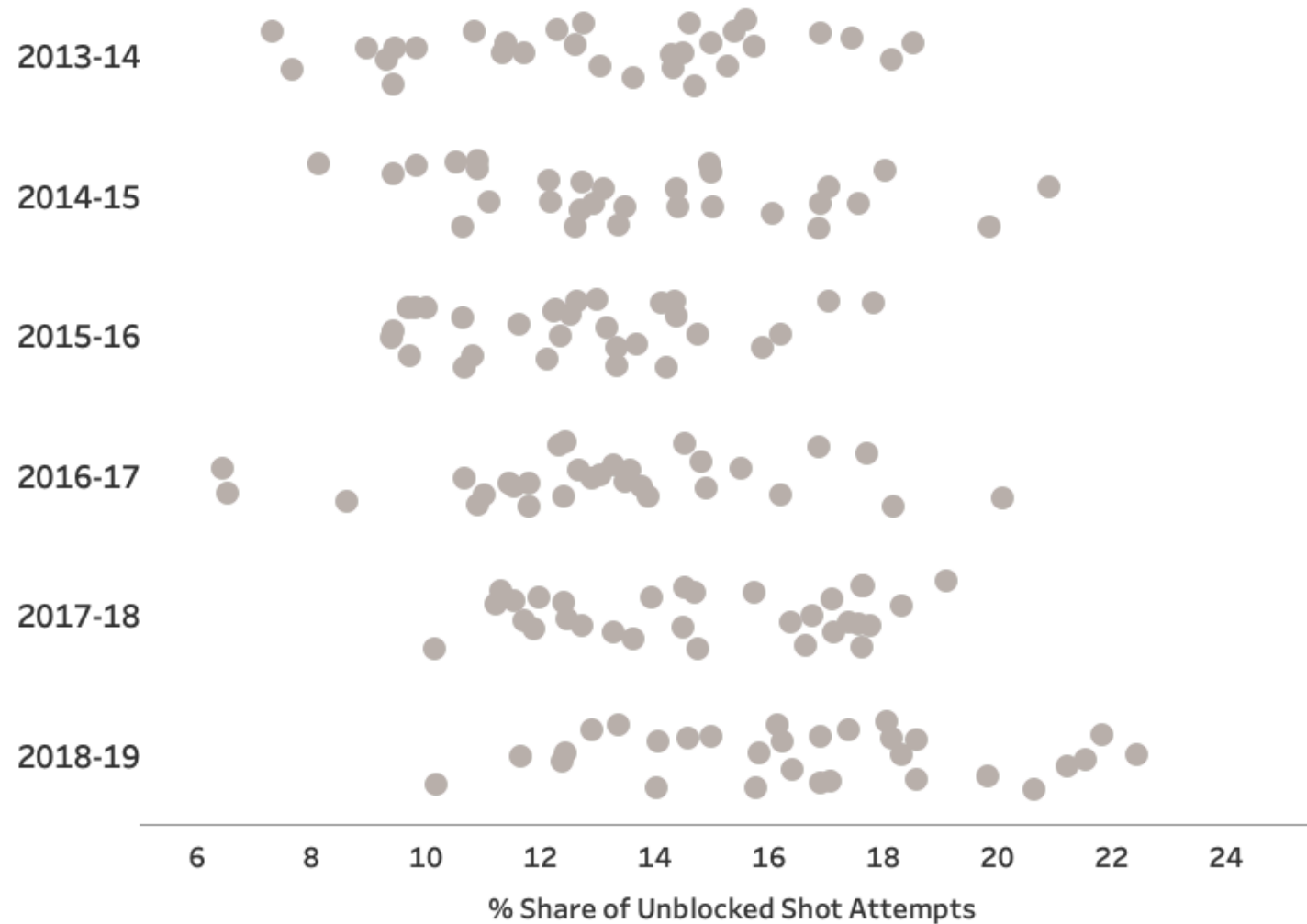

**Unblocked
Shot Attempt
Share**

By the penalty
kill team over
time



A NEW RECORD

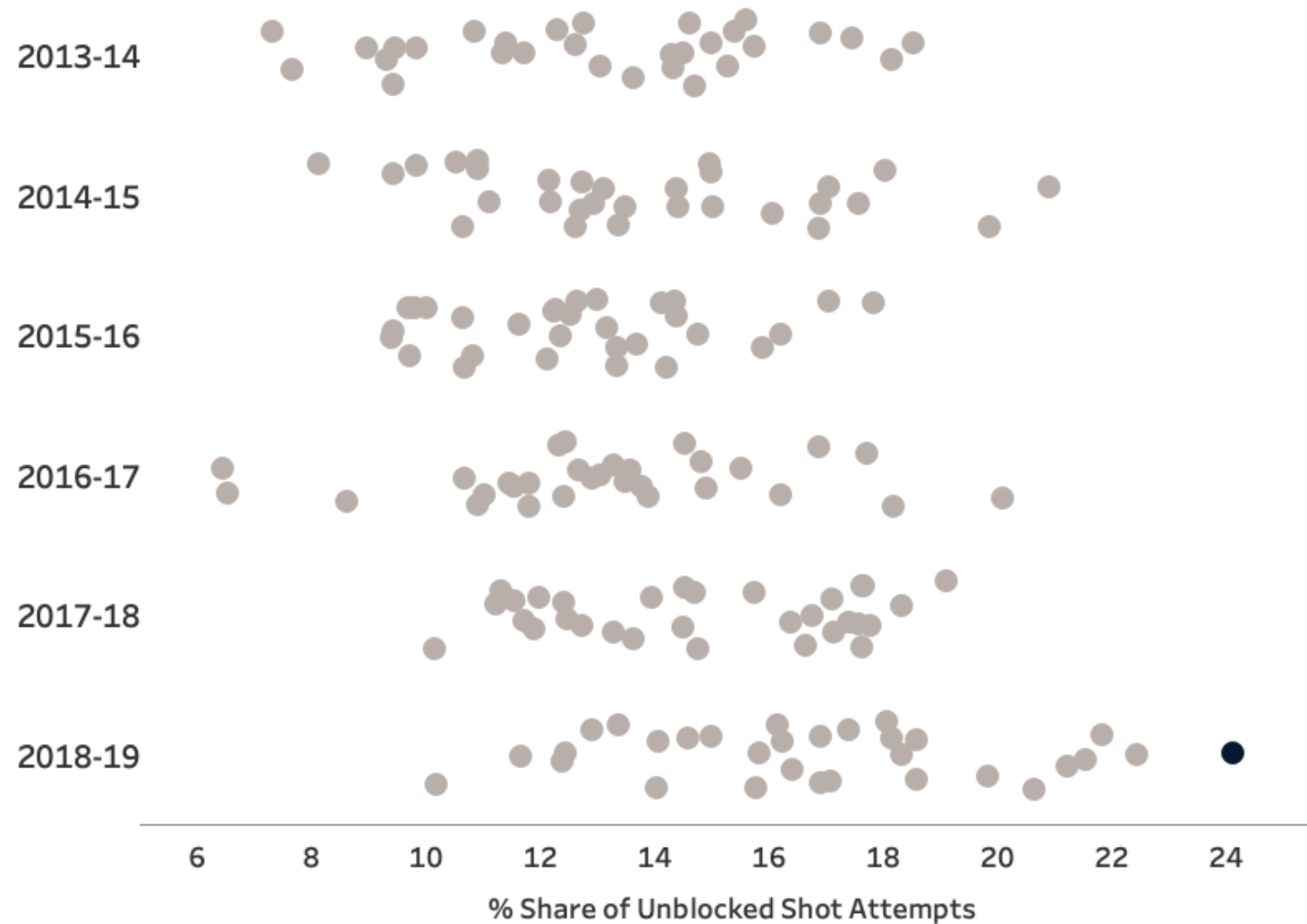

**Unblocked
Shot Attempt
Share**

By the penalty
kill team over
time



A NEW RECORD

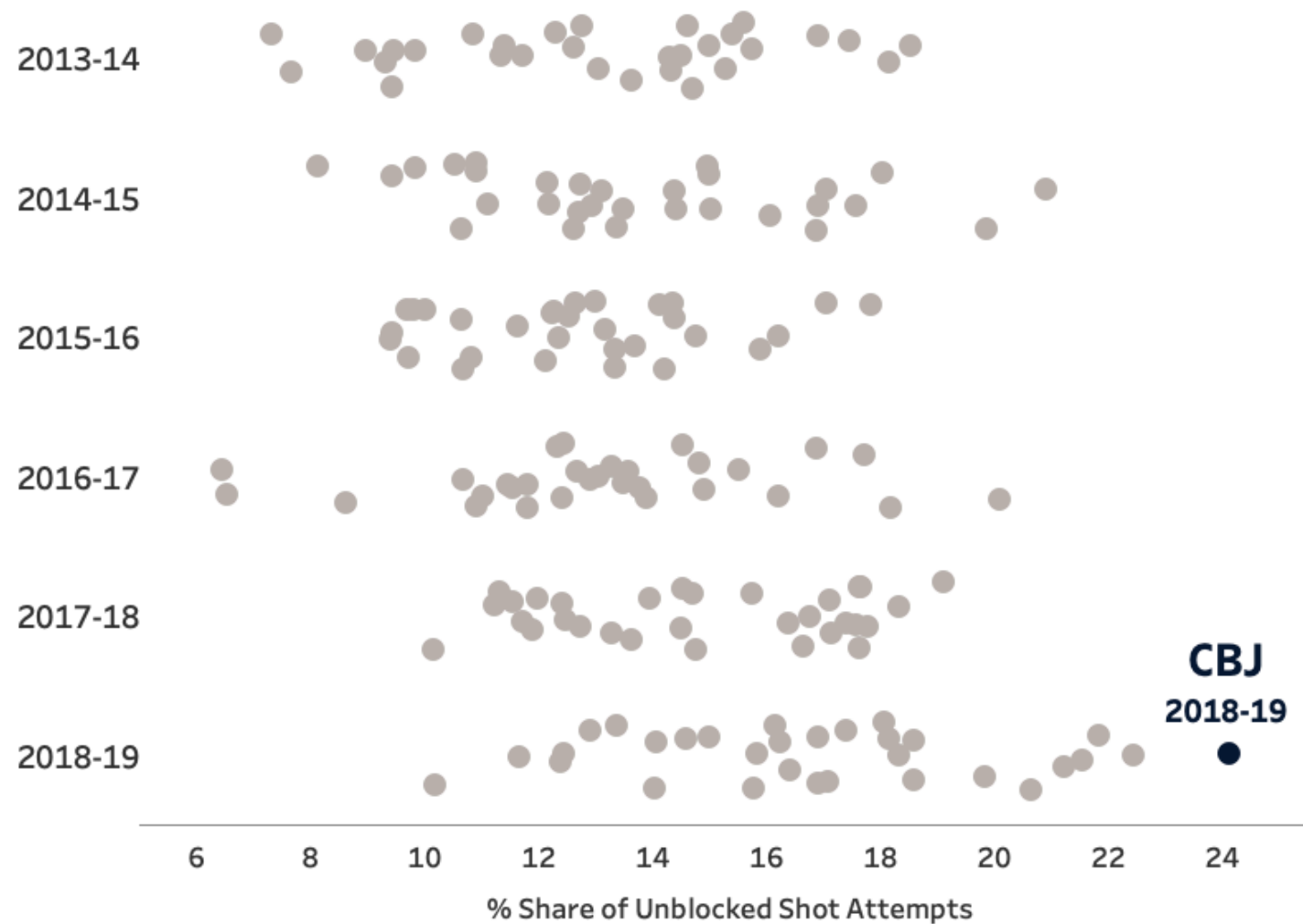

**Unblocked
Shot Attempt
Share**

By the penalty
kill team over
time



WHAT CAN I COVER IN 20 MINUTES?

What's the trend?

Personnel on the penalty kill/power play

Power play unit structure

Zone entry data



BUT FIRST...

Why does this matter?



COMPARING SHOTS FOR AND AGAINST

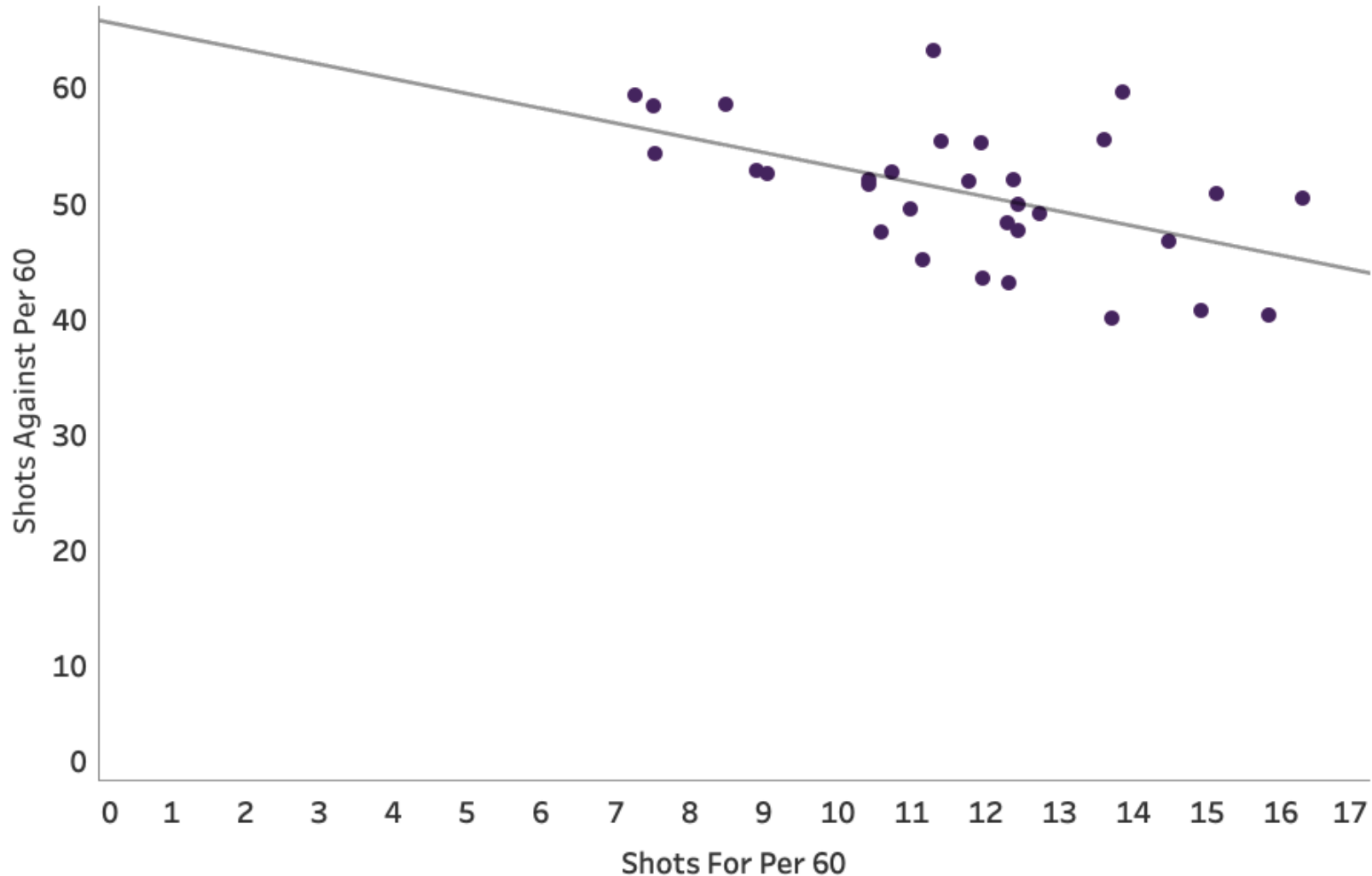

Penalty Kill

Shots for and
against
2018-19
 $r = 0.52$

APPEARS TO BE AN ACTUAL SKILL

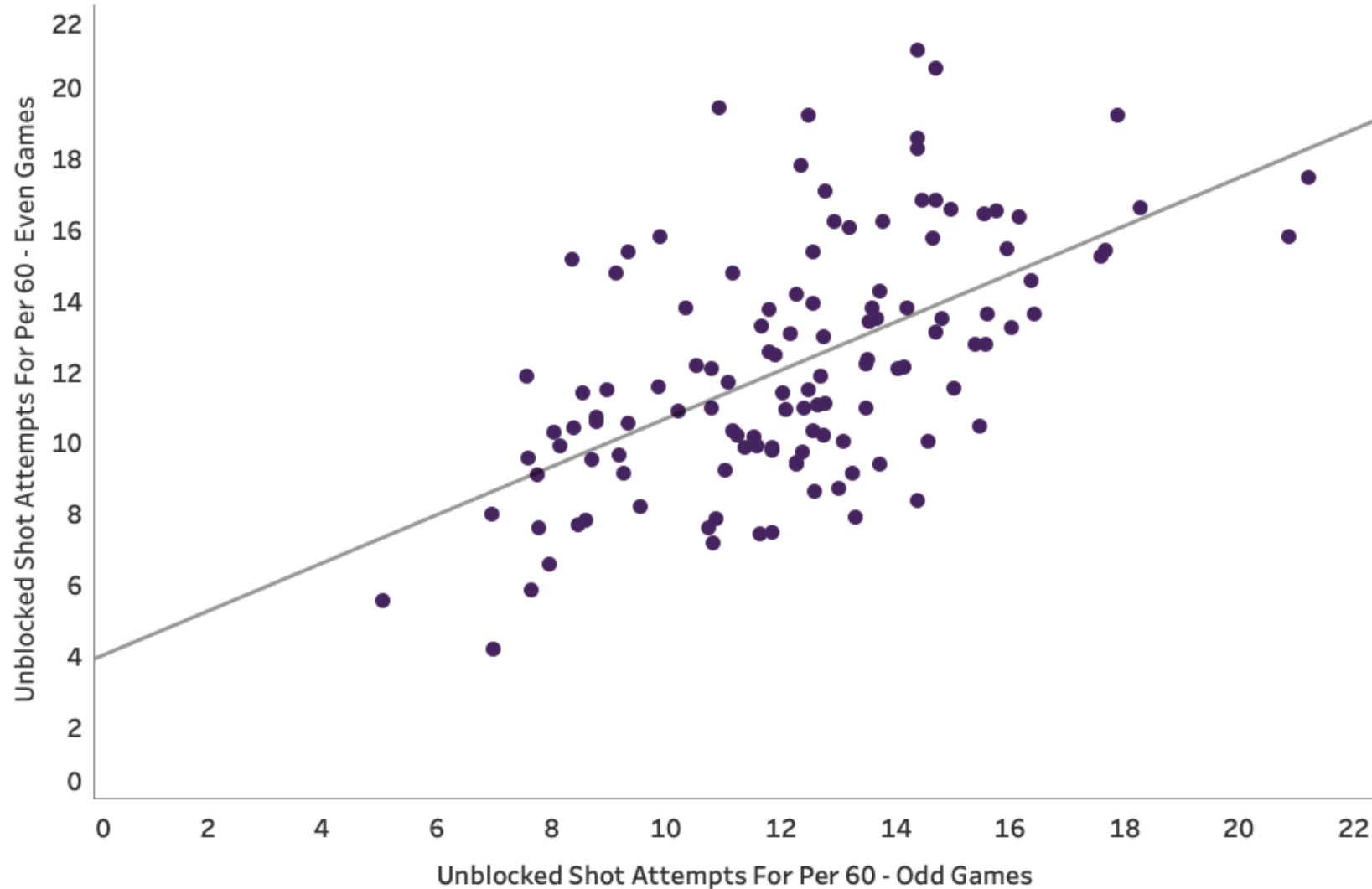

Penalty Kill

Shots against,
even vs. odd
 $r = 0.57$



WHAT CAN I COVER IN 20 MINUTES?

What's the trend?

Personnel on the penalty kill/power play

Power play unit structure

Zone entry data



OFFENSE SHARE BY THE PK TEAM

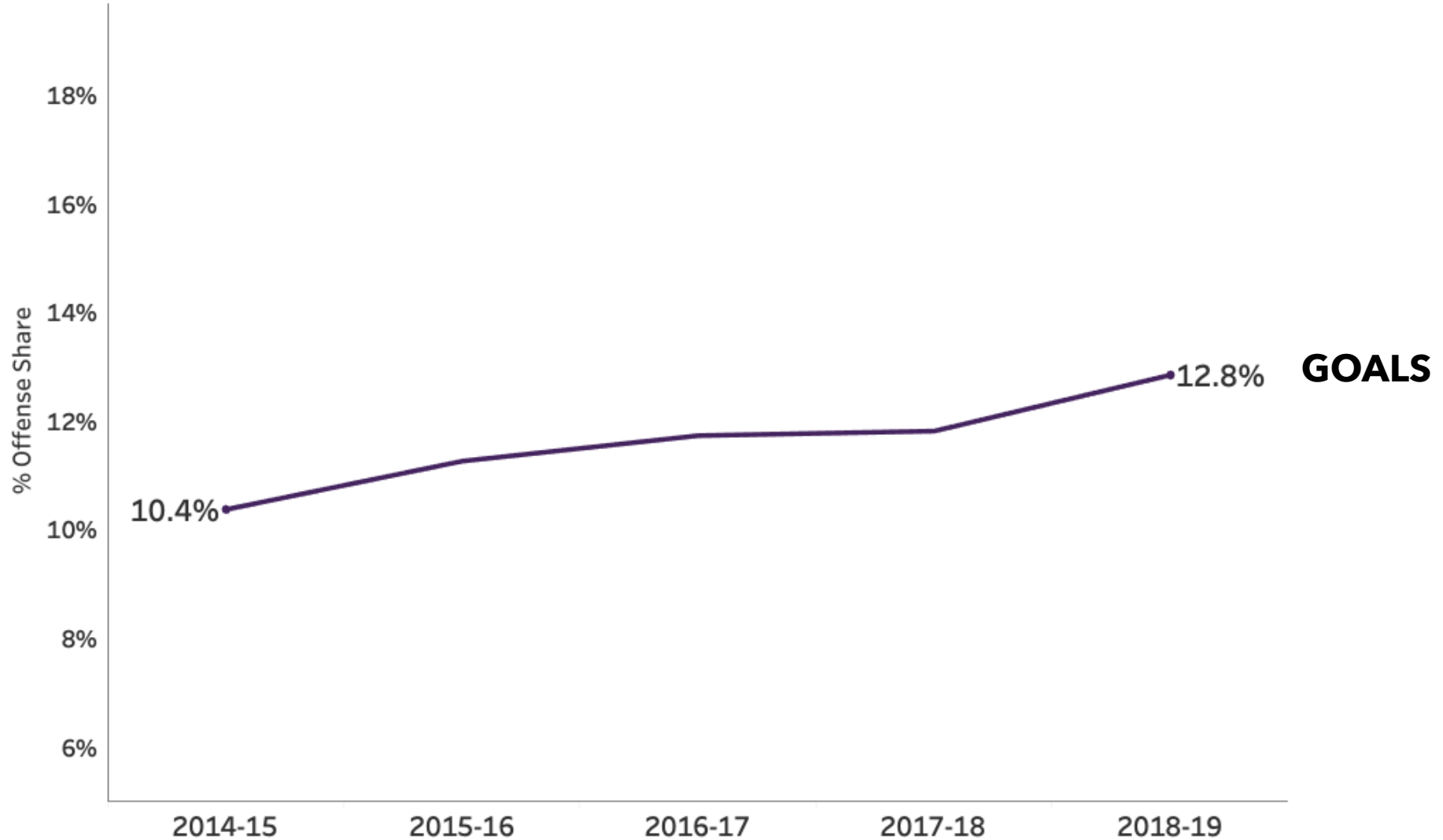

OFFENSE SHARE BY THE PK TEAM

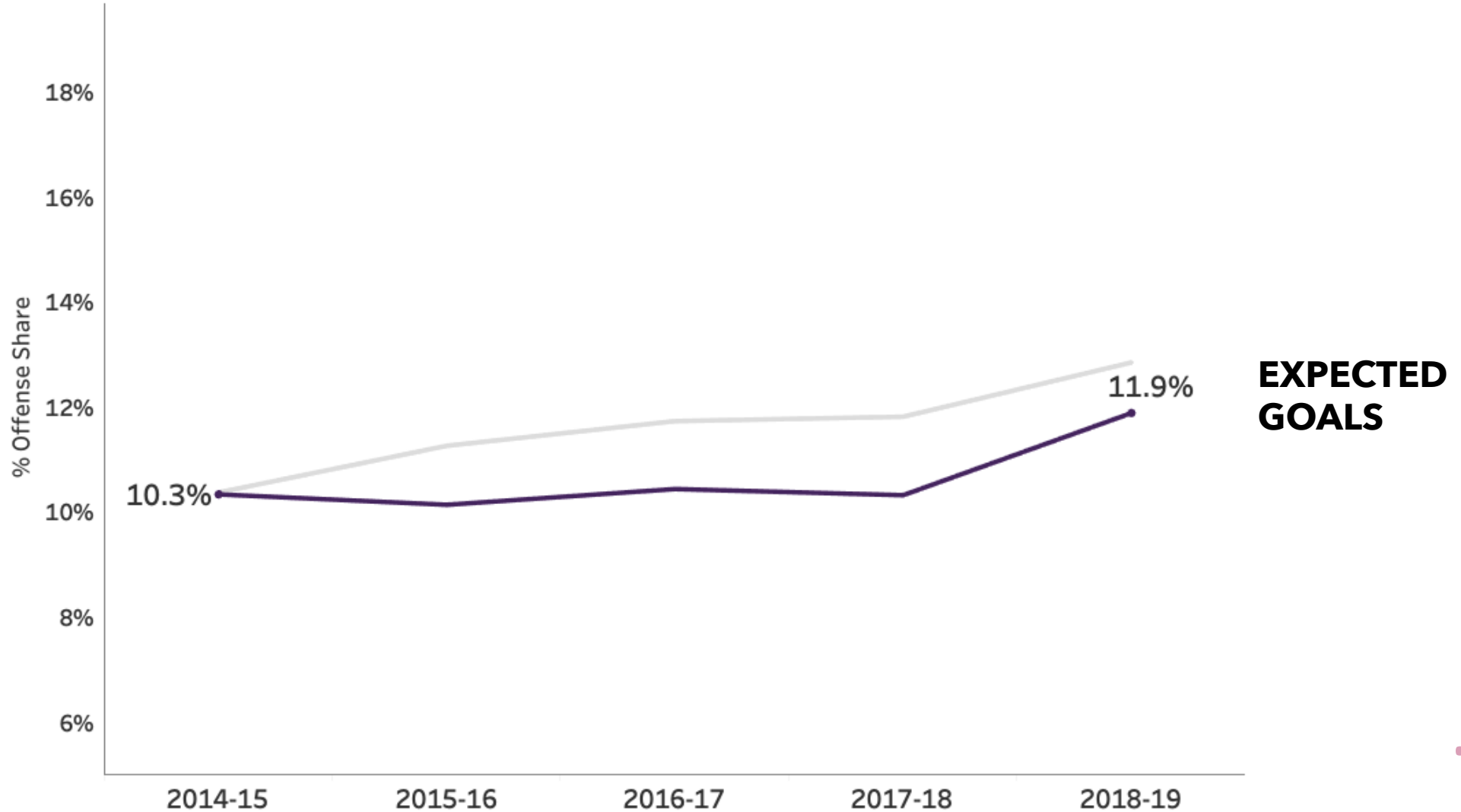

OFFENSE SHARE BY THE PK TEAM

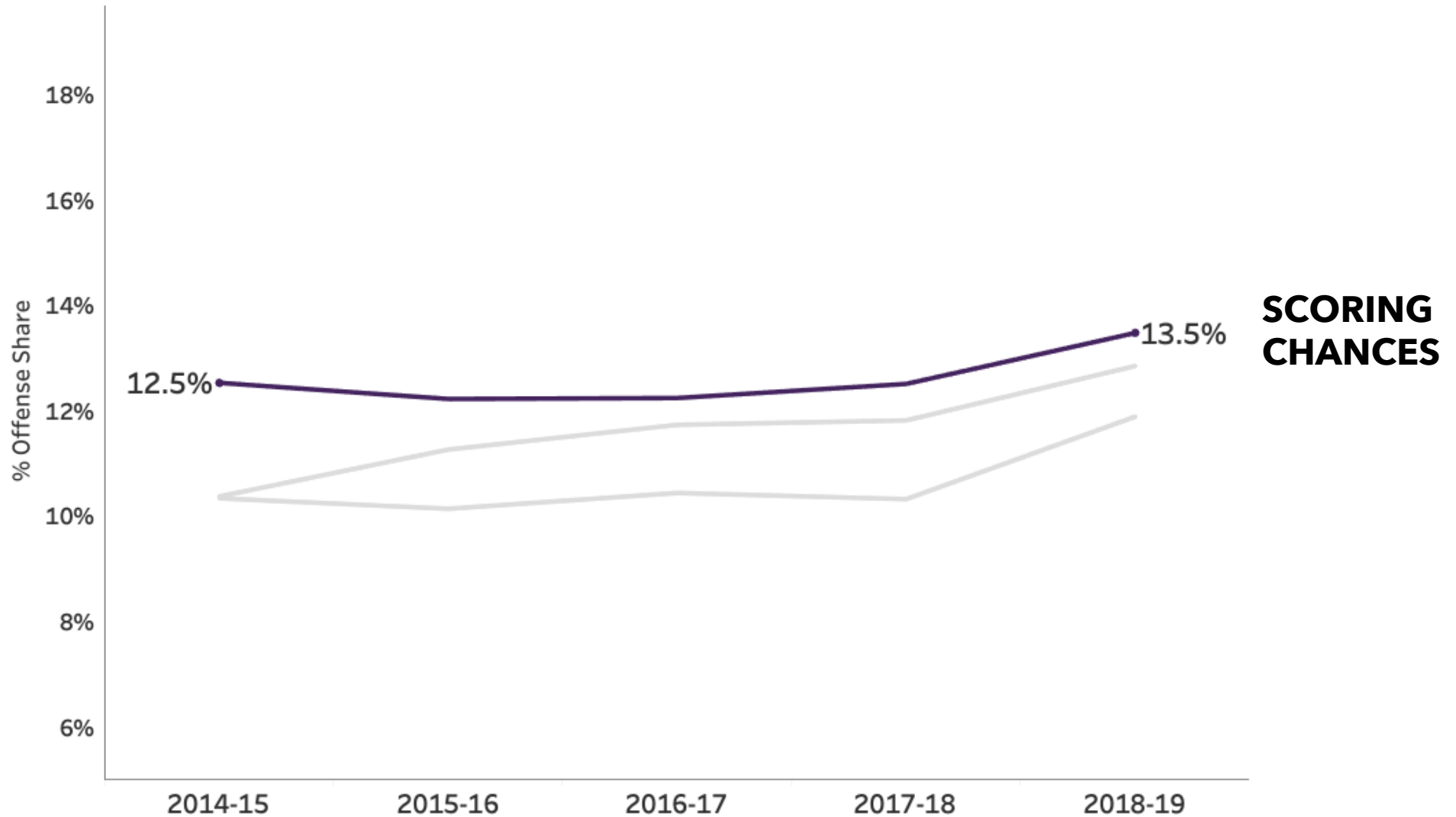

OFFENSE SHARE BY THE PK TEAM

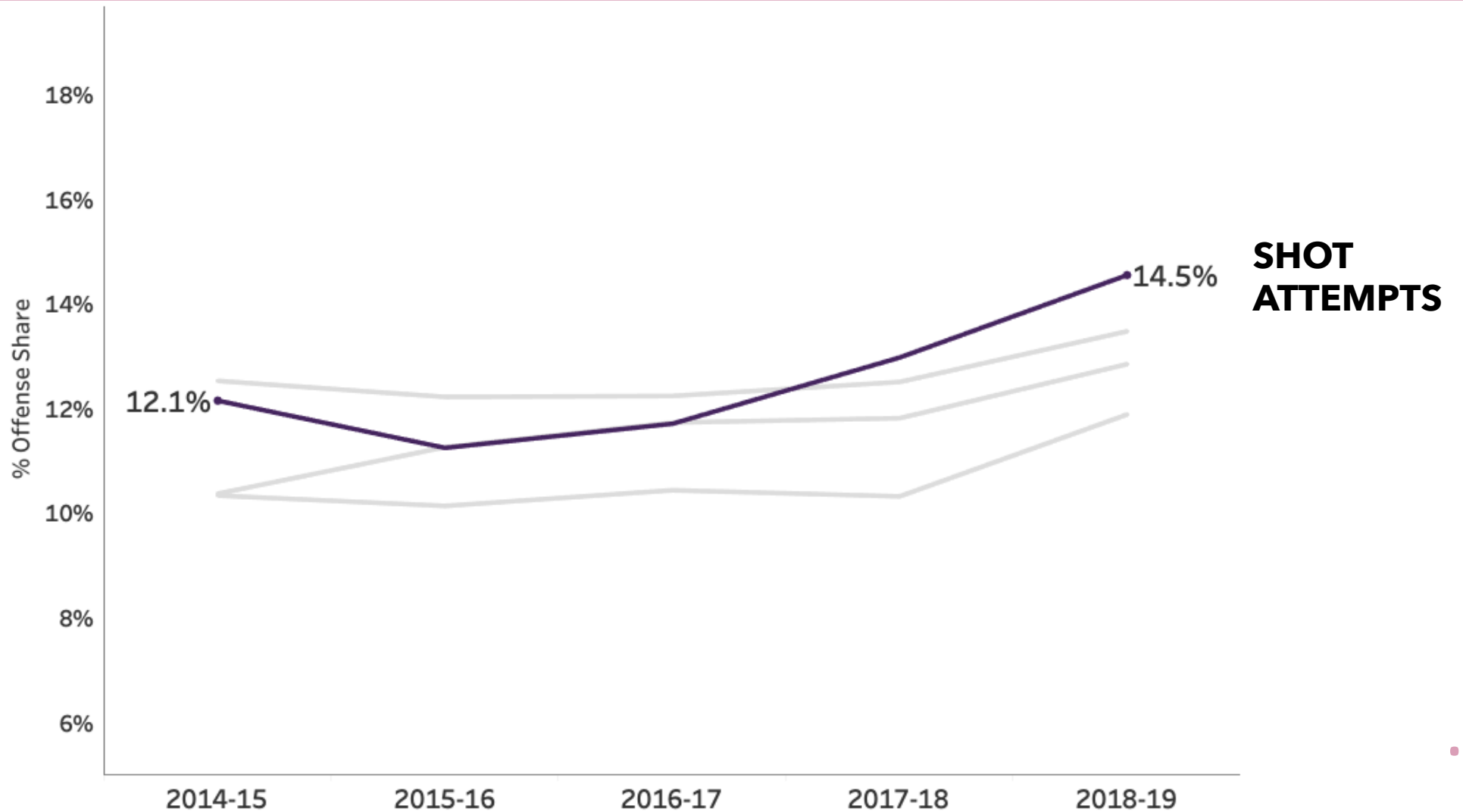

OFFENSE SHARE BY THE PK TEAM

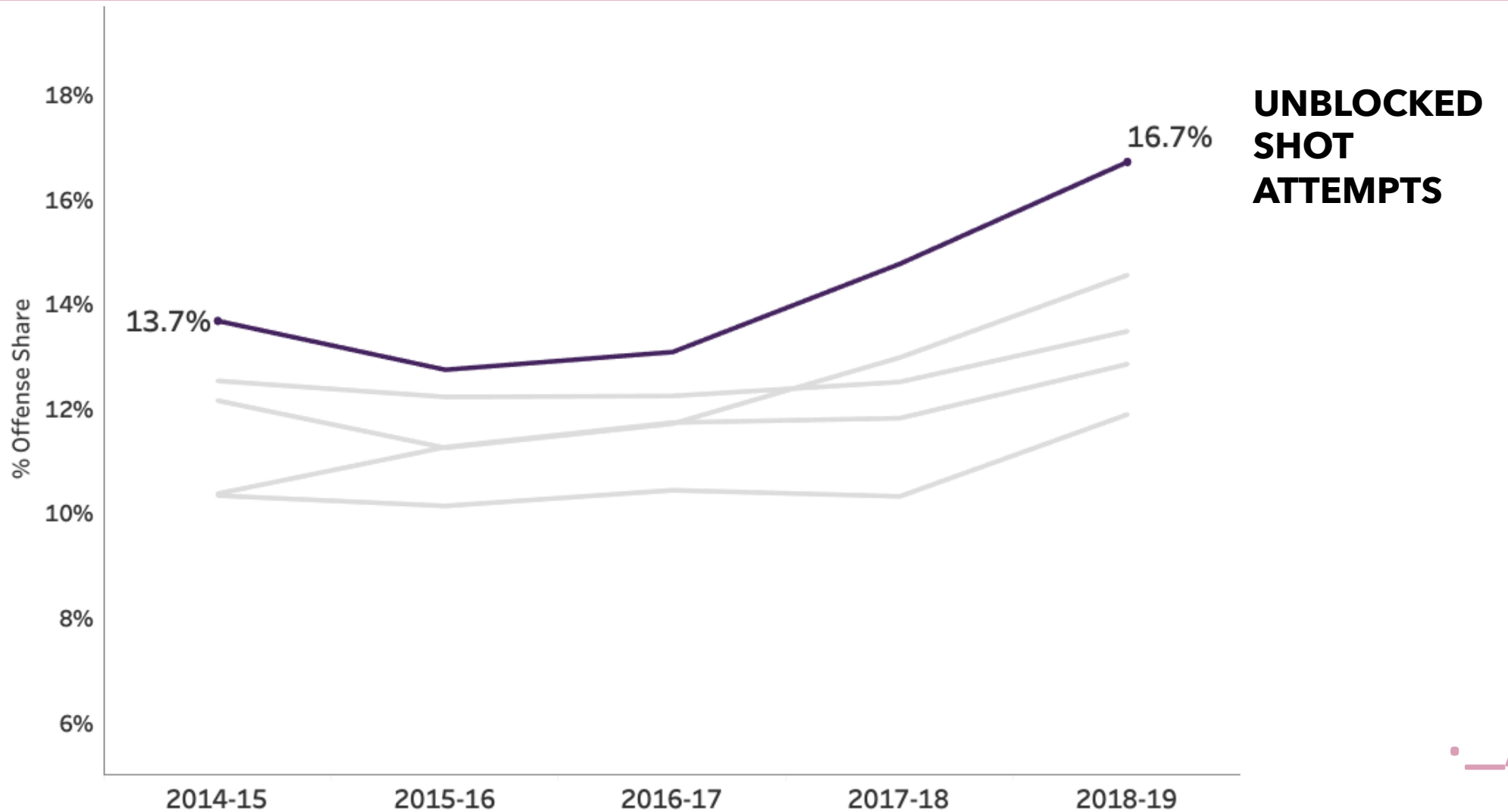

OFFENSE SHARE BY THE PK TEAM

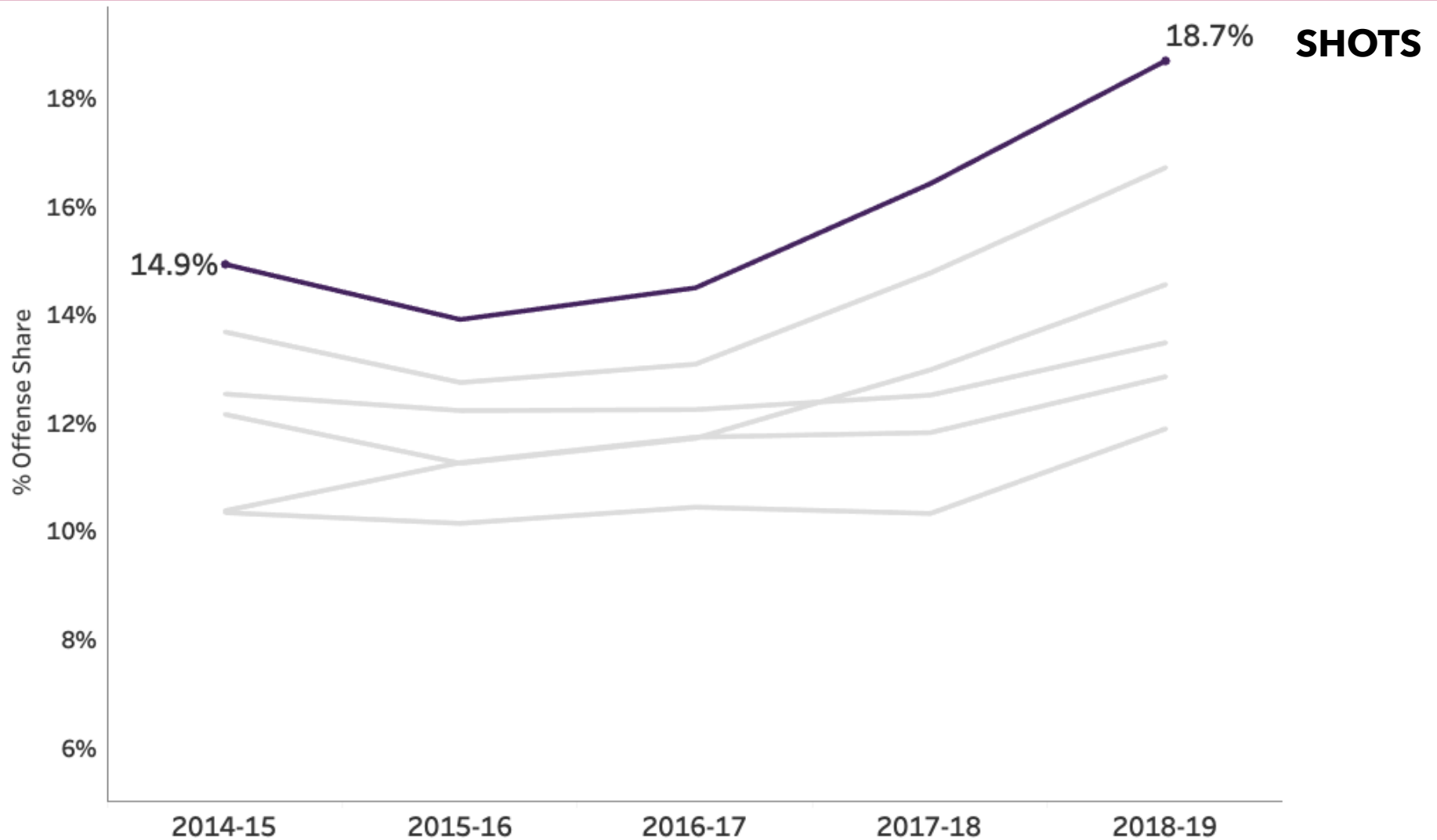

OFFENSE RATE BY THE PK TEAM

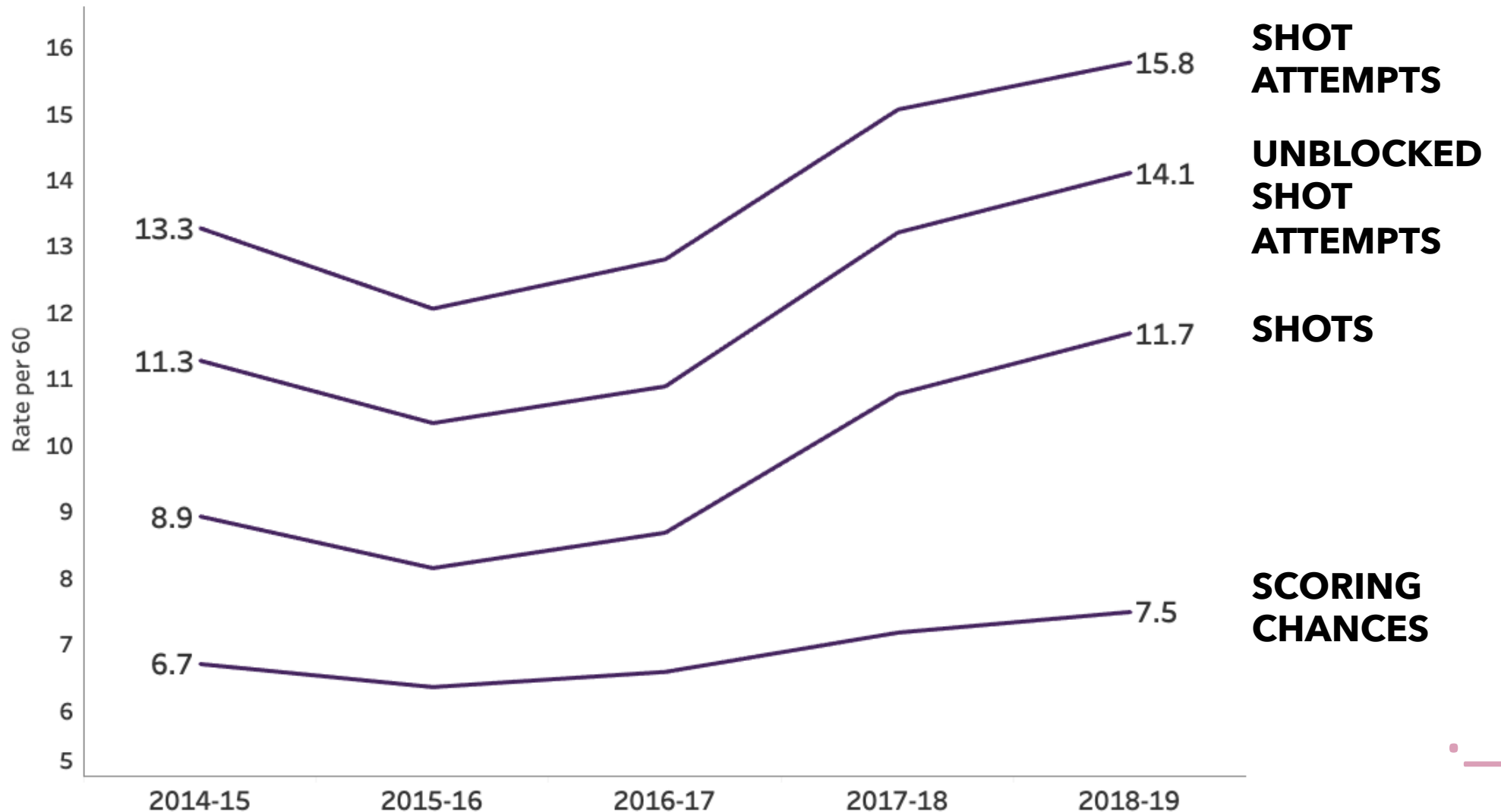

OFFENSE SHARE AT THE TEAM LEVEL

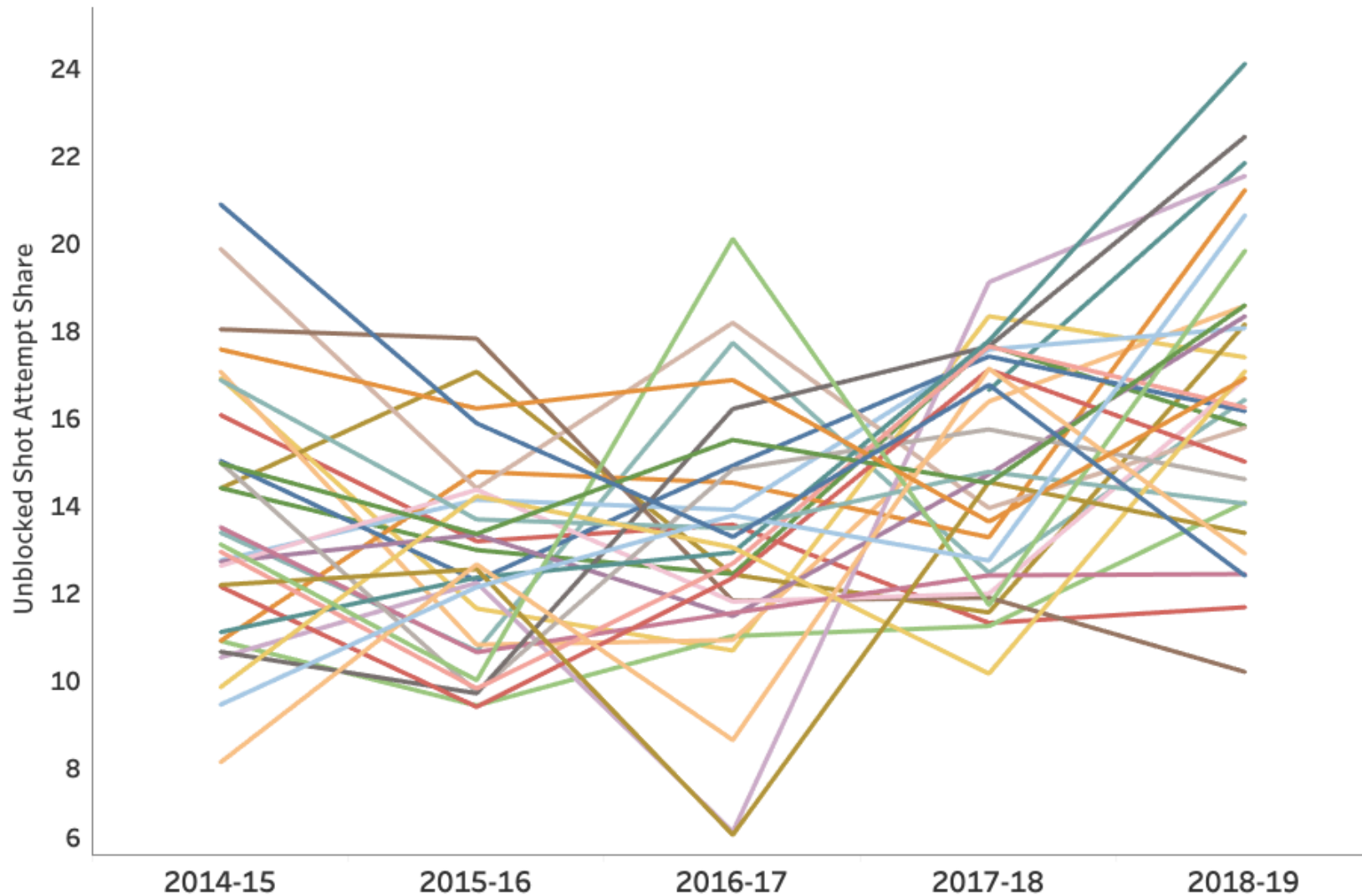

OFFENSE SHARE AT THE TEAM LEVEL

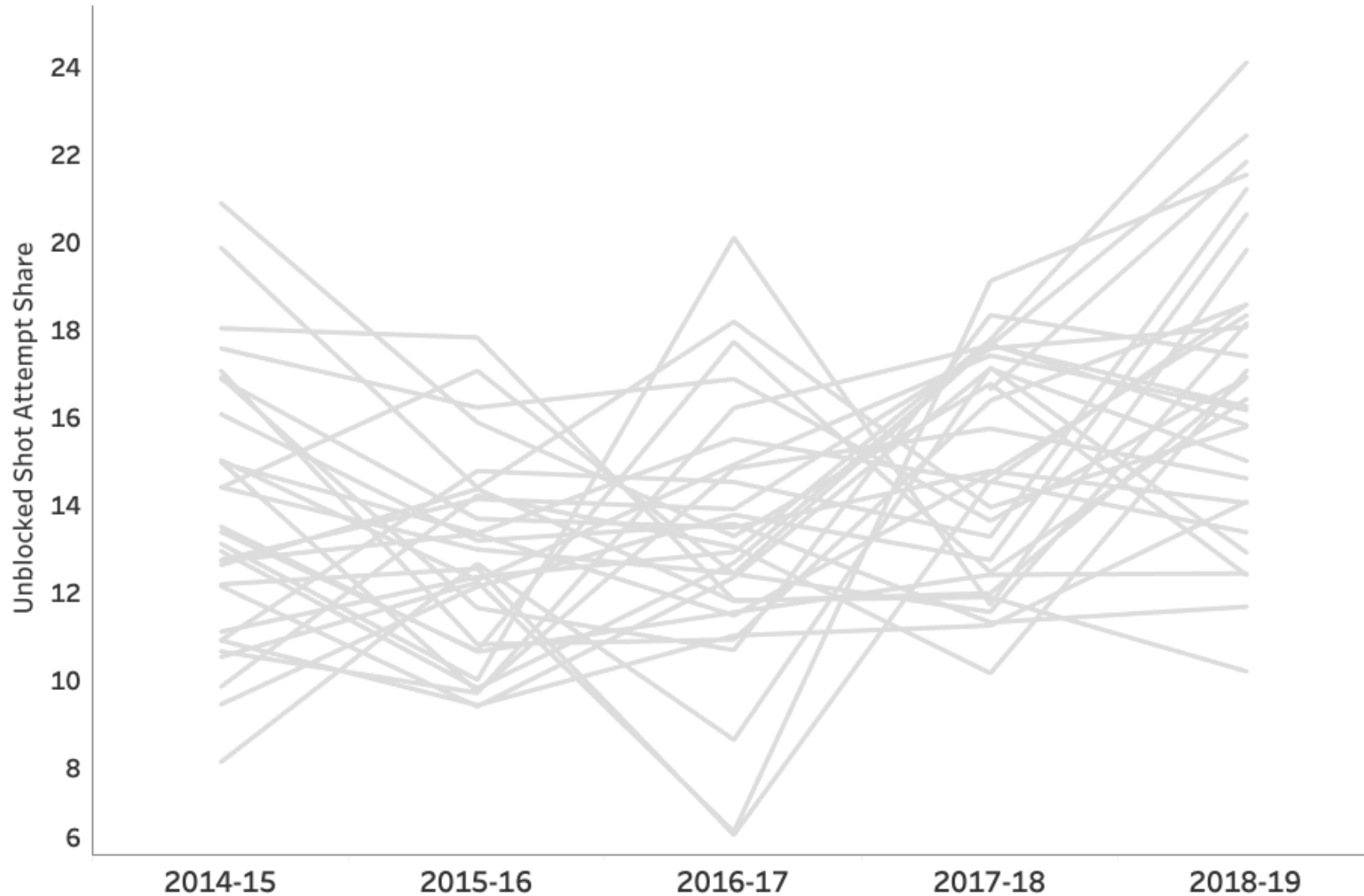

OFFENSE SHARE AT THE TEAM LEVEL

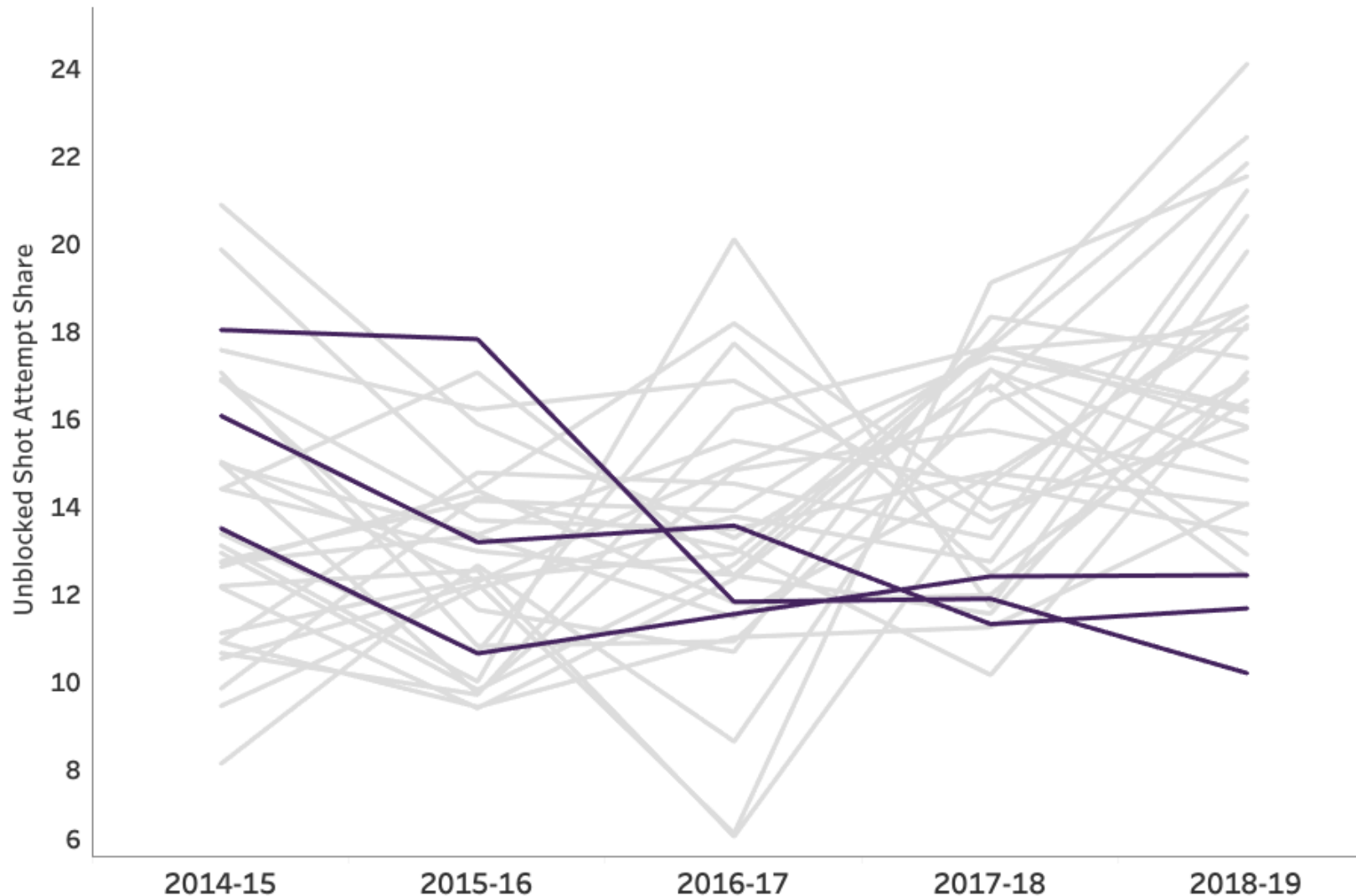

MINNESOTA
WINNIPEG
NY ISLANDERS



OFFENSE SHARE AT THE TEAM LEVEL

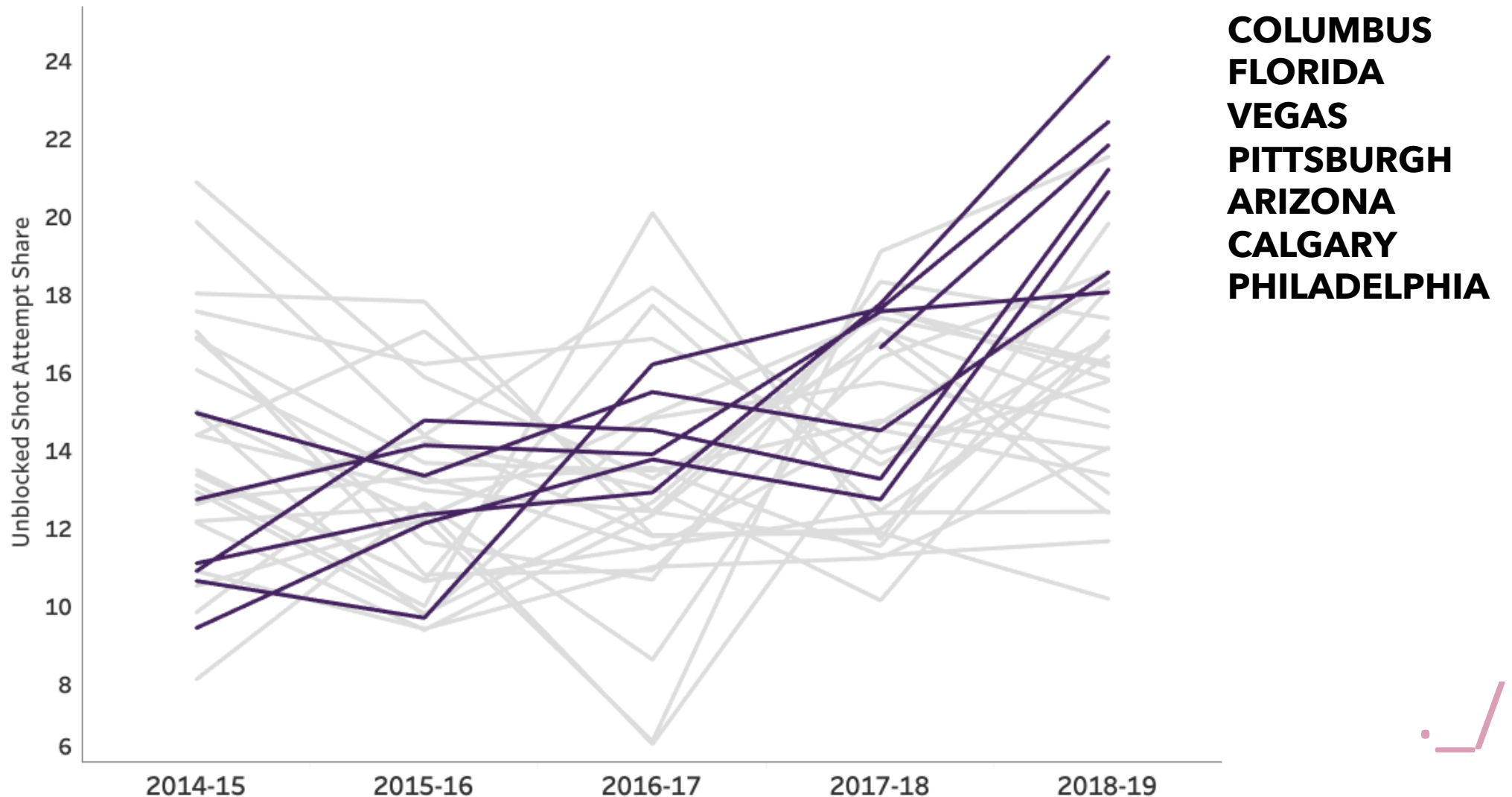

TAKEAWAYS

Offense on the PK is going up
league-wide,
by both rate and share



WHAT CAN I COVER IN 20 MINUTES?

What's the trend?

Personnel on the penalty kill/power play

Power play unit structure

Zone entry data



RAPM IN 15 SECONDS

Regularized adjusted plus-minus



RAPM IN 15 SECONDS

Regularized adjusted plus-minus

Each skater's impact on the league average while on the ice



RAPM IN 15 SECONDS

Regularized adjusted plus-minus

Each skater's impact on the league average while on the ice

Isolated from: teammates, competition, score, rest, location, zone



RAPM IN 15 SECONDS

Regularized adjusted plus-minus

Each skater's impact on the league average while on the ice

Isolated from: teammates, competition, score, rest, location, zone

Target variables: expected goals/60 (for and against) **five-on-five**



RAPM IN 15 SECONDS

Regularized adjusted plus-minus

Each skater's impact on the league average while on the ice

Isolated from: teammates, competition, score, rest, location, zone

Target variables: expected goals/60 (for and against) **five-on-five**

Proxies for general offensive and defensive ability



OFFENSIVE ABILITY ON THE PK

How is the **offensive ability**
of **penalty kill** players
changing?



WEIGHTED RAPM, BY STRENGTH STATE

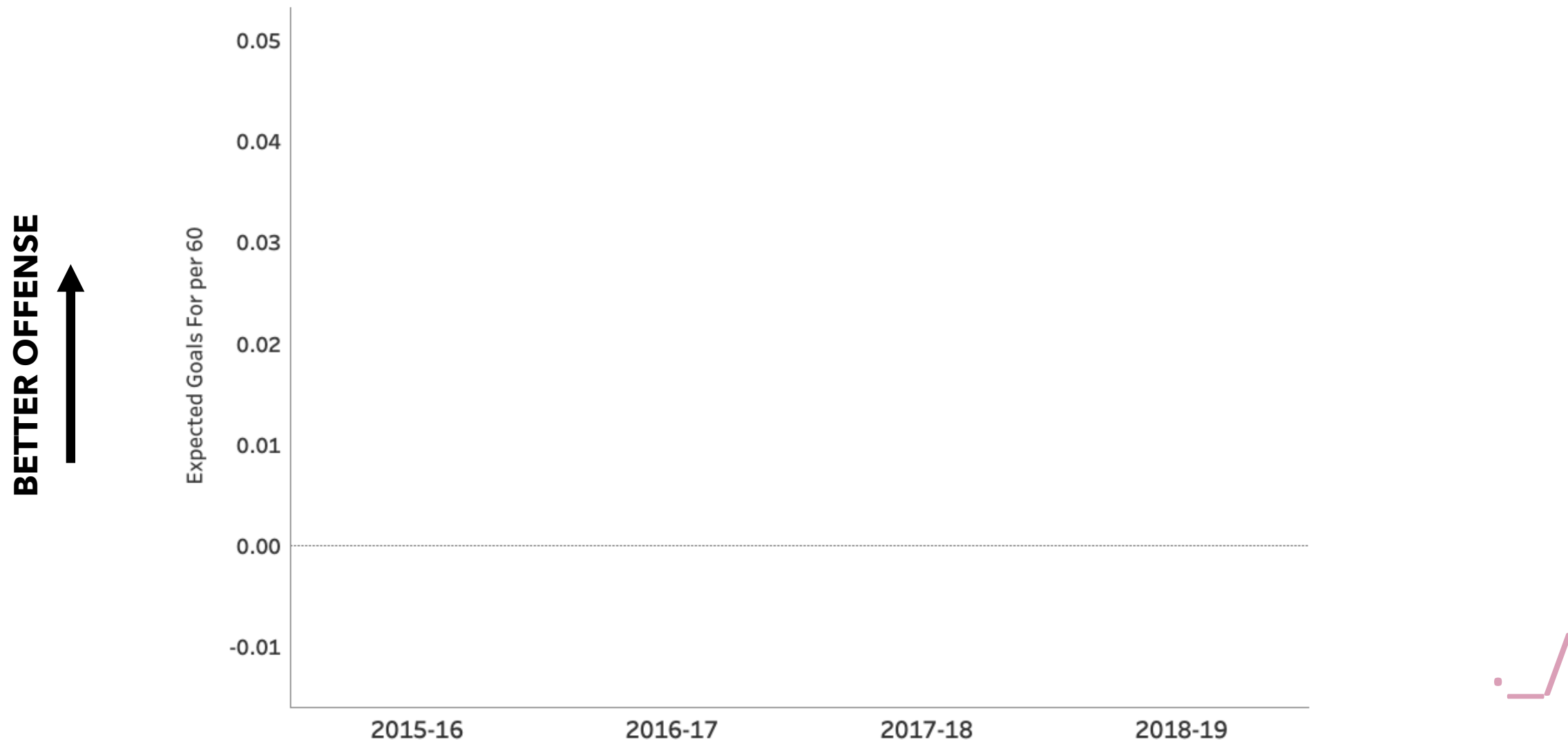

WEIGHTED RAPM, BY STRENGTH STATE

BETTER OFFENSE
↑

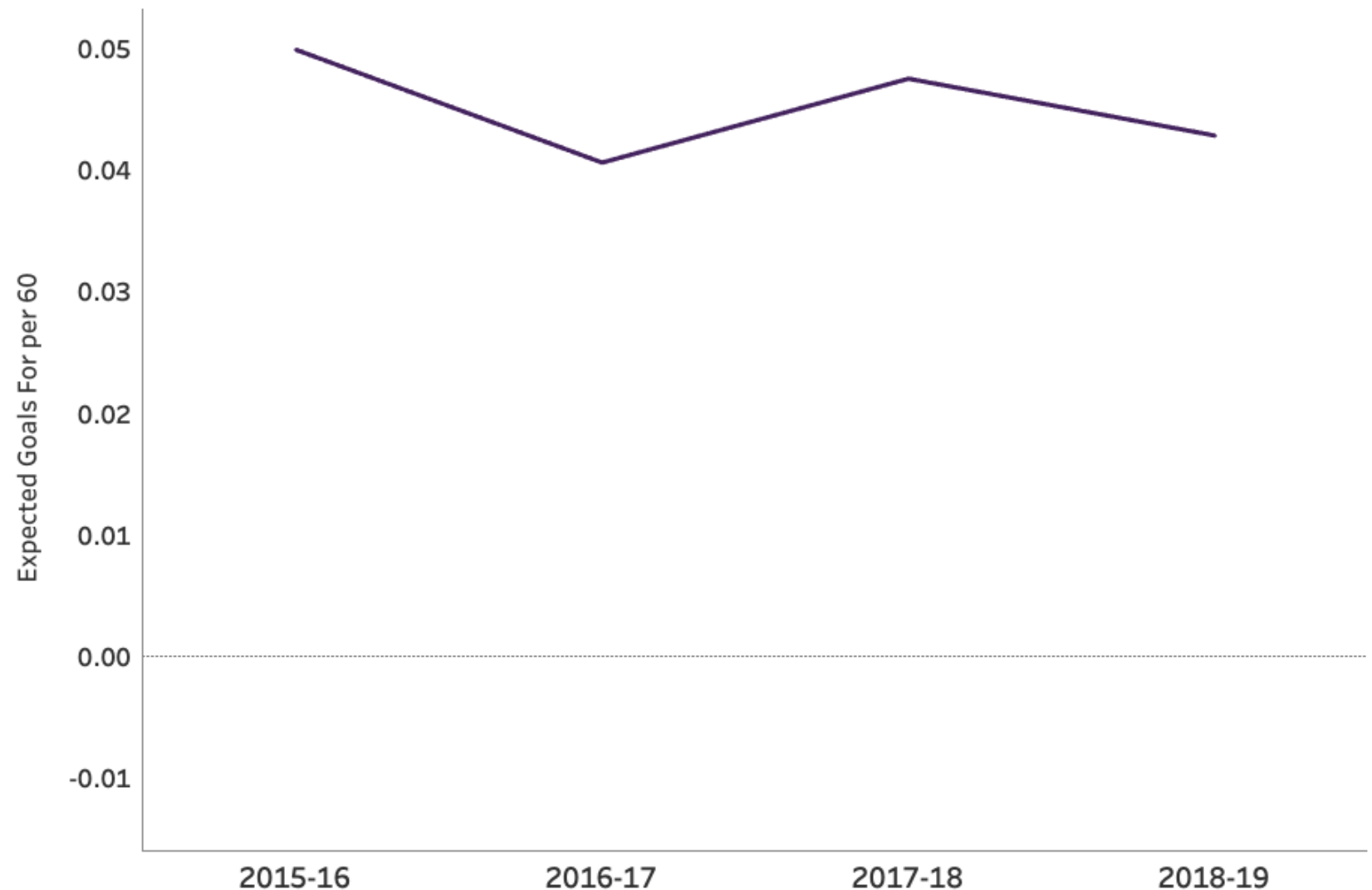

POWER PLAY



WEIGHTED RAPM, BY STRENGTH STATE

BETTER OFFENSE

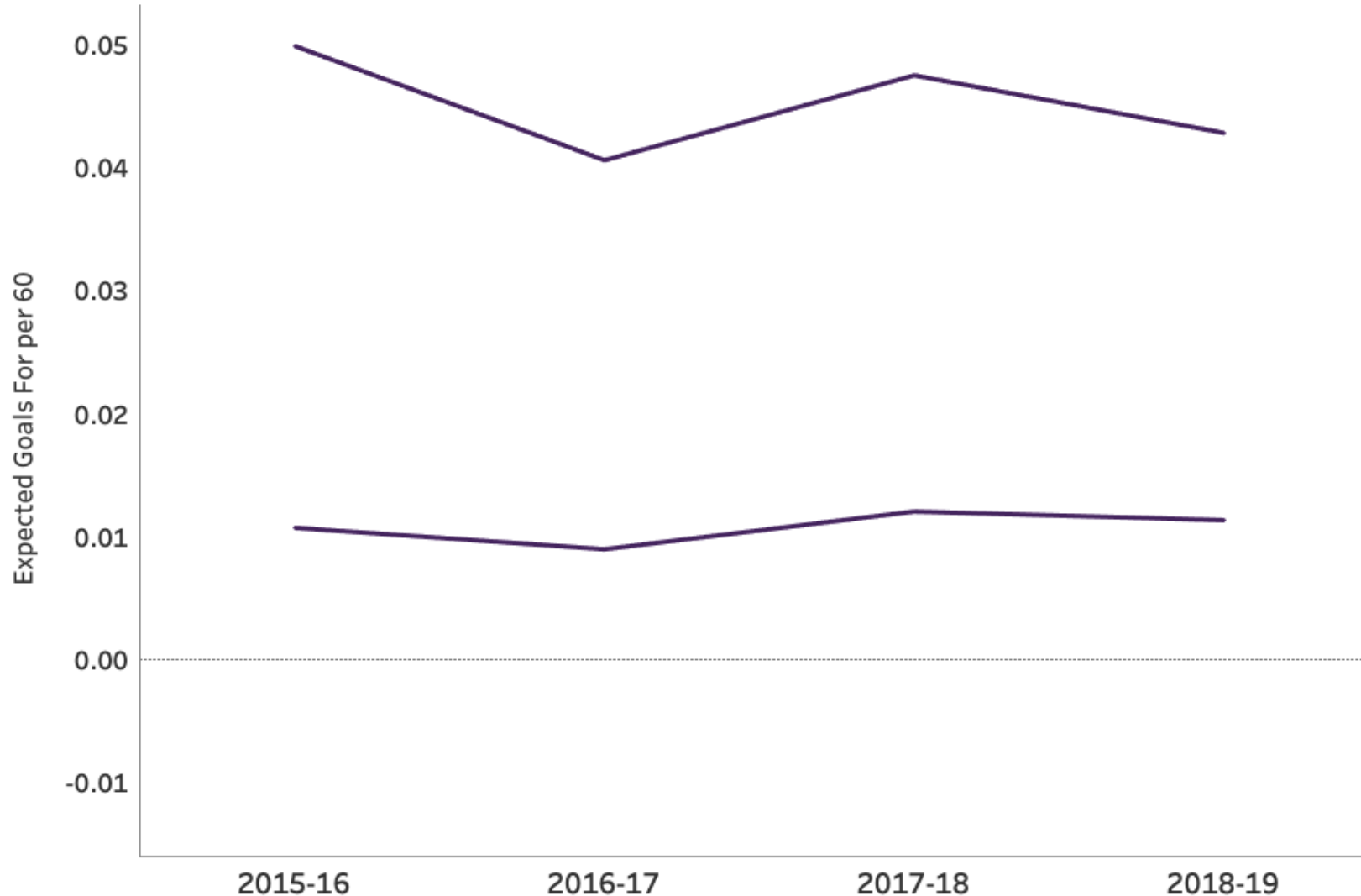

POWER PLAY

5V5

WEIGHTED RAPM, BY STRENGTH STATE

BETTER OFFENSE

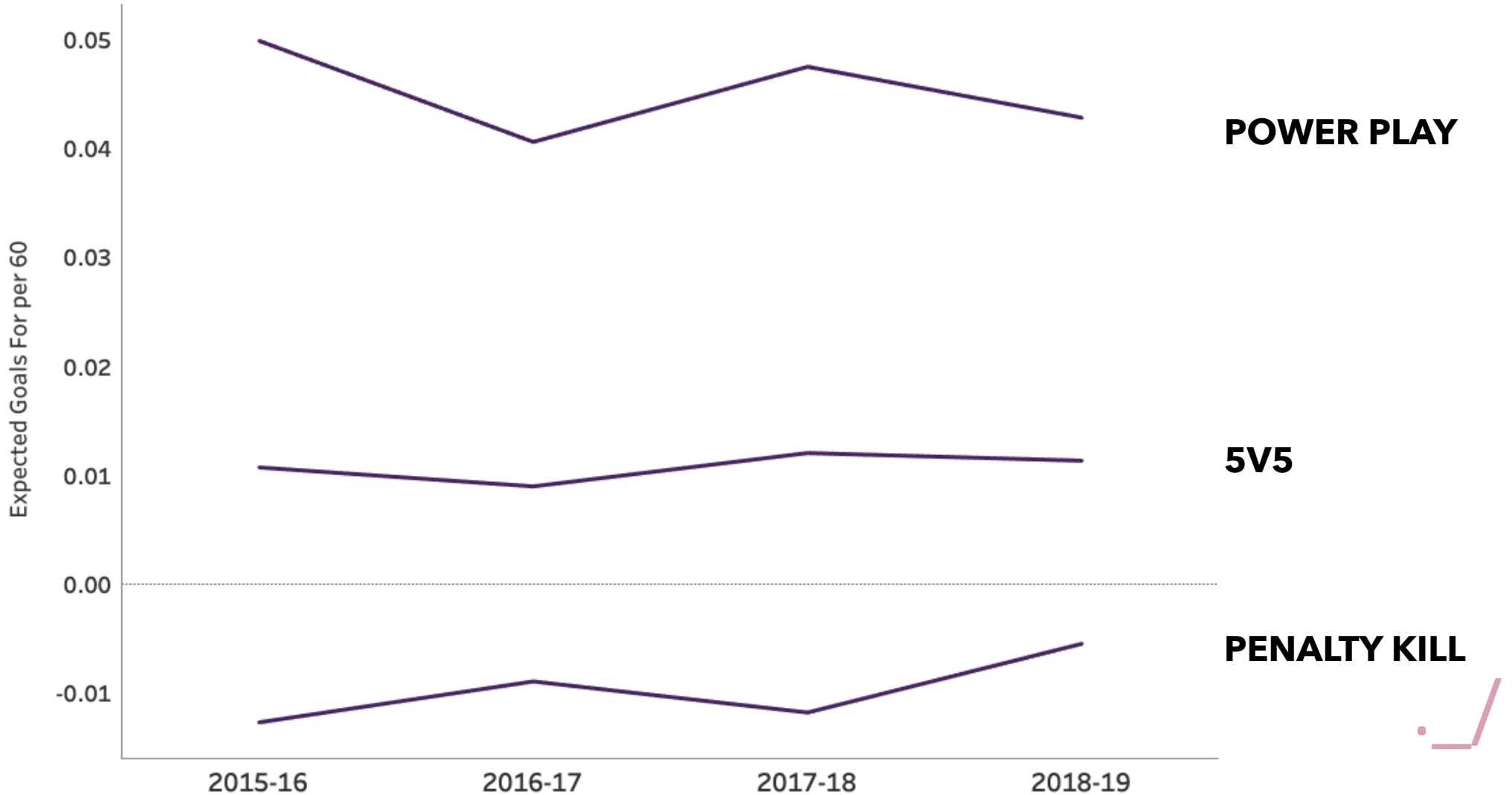

WEIGHTED RAPM, PENALTY KILL

BETTER OFFENSE

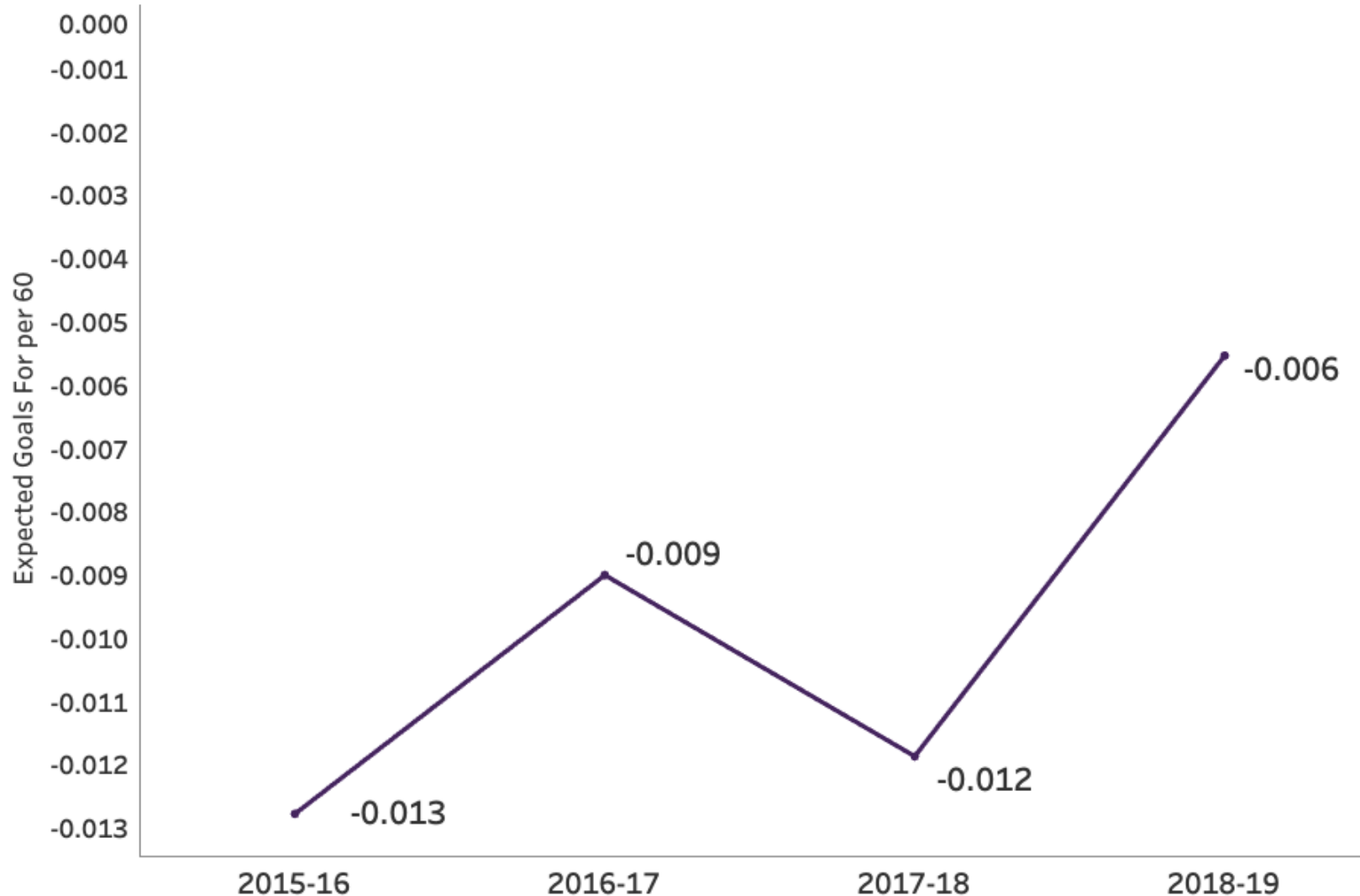
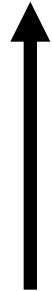

WEIGHTED RAPM, PENALTY KILL

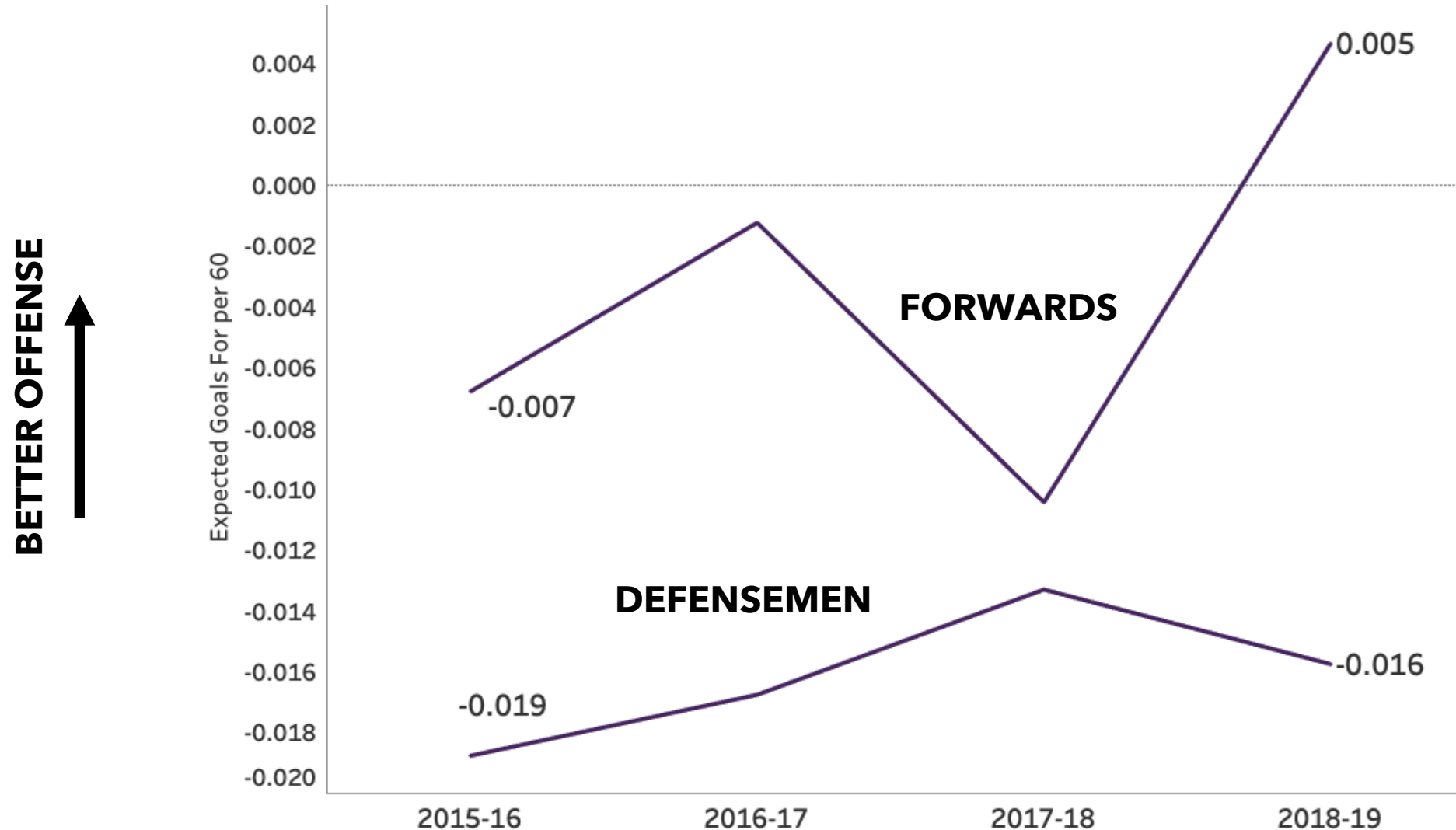

DEFENSIVE ABILITY ON THE PP

How is the **defensive ability**
of **power play** players
changing?



WEIGHTED RAPM, BY STRENGTH STATE



WEIGHTED RAPM, BY STRENGTH STATE

BETTER DEFENSE

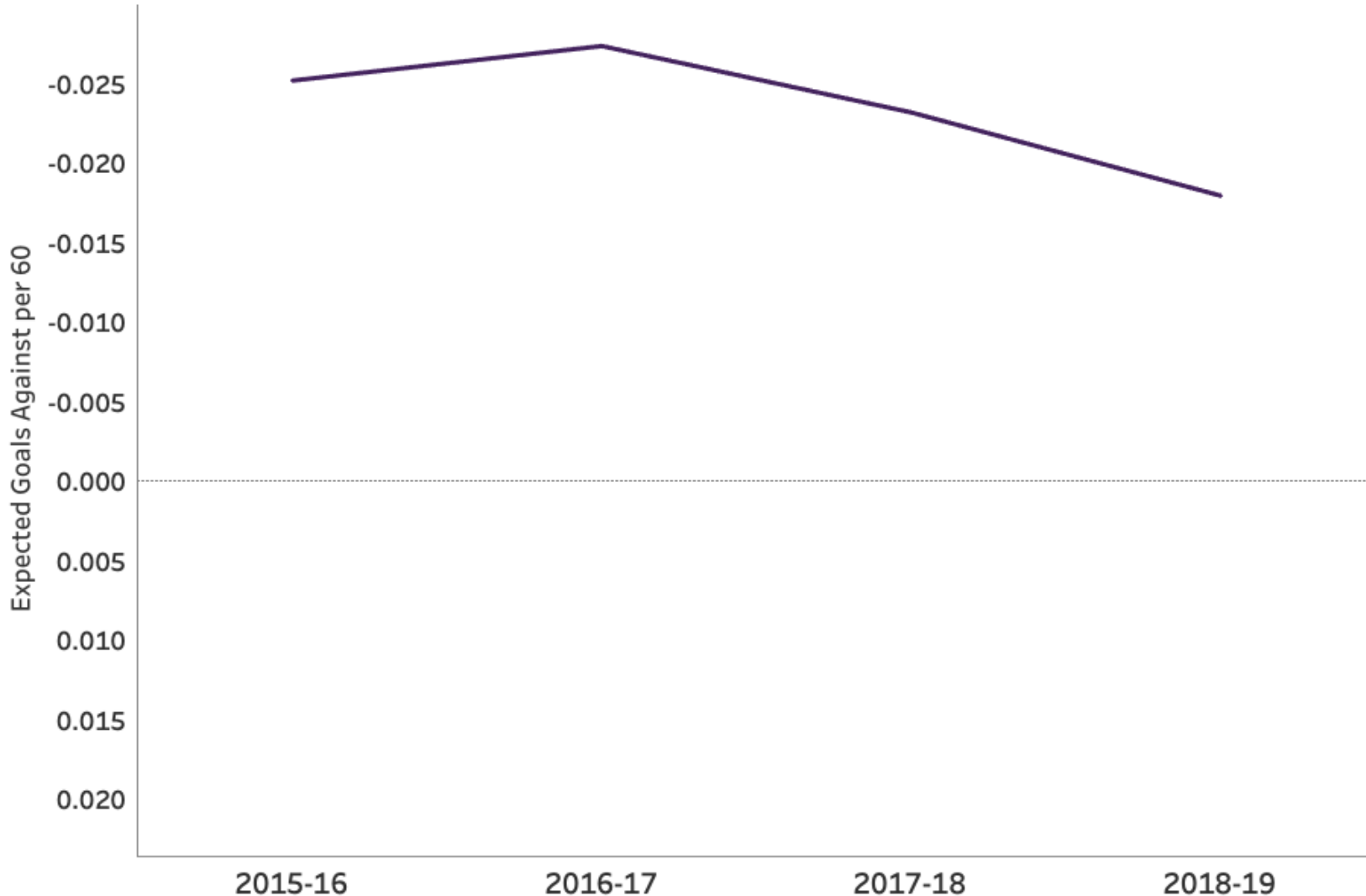

PENALTY KILL



WEIGHTED RAPM, BY STRENGTH STATE

BETTER DEFENSE

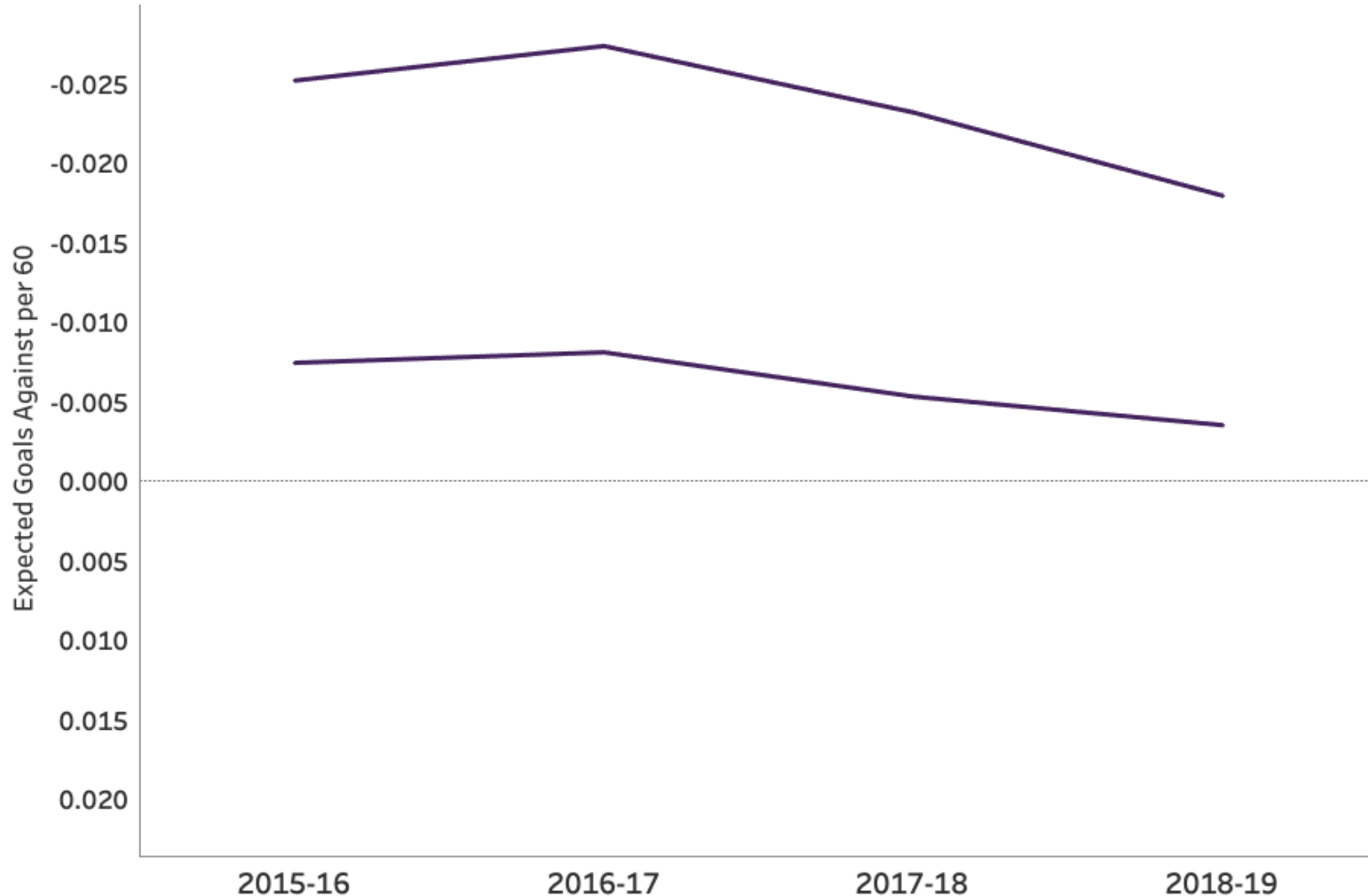

PENALTY KILL

5V5



WEIGHTED RAPM, BY STRENGTH STATE

BETTER DEFENSE

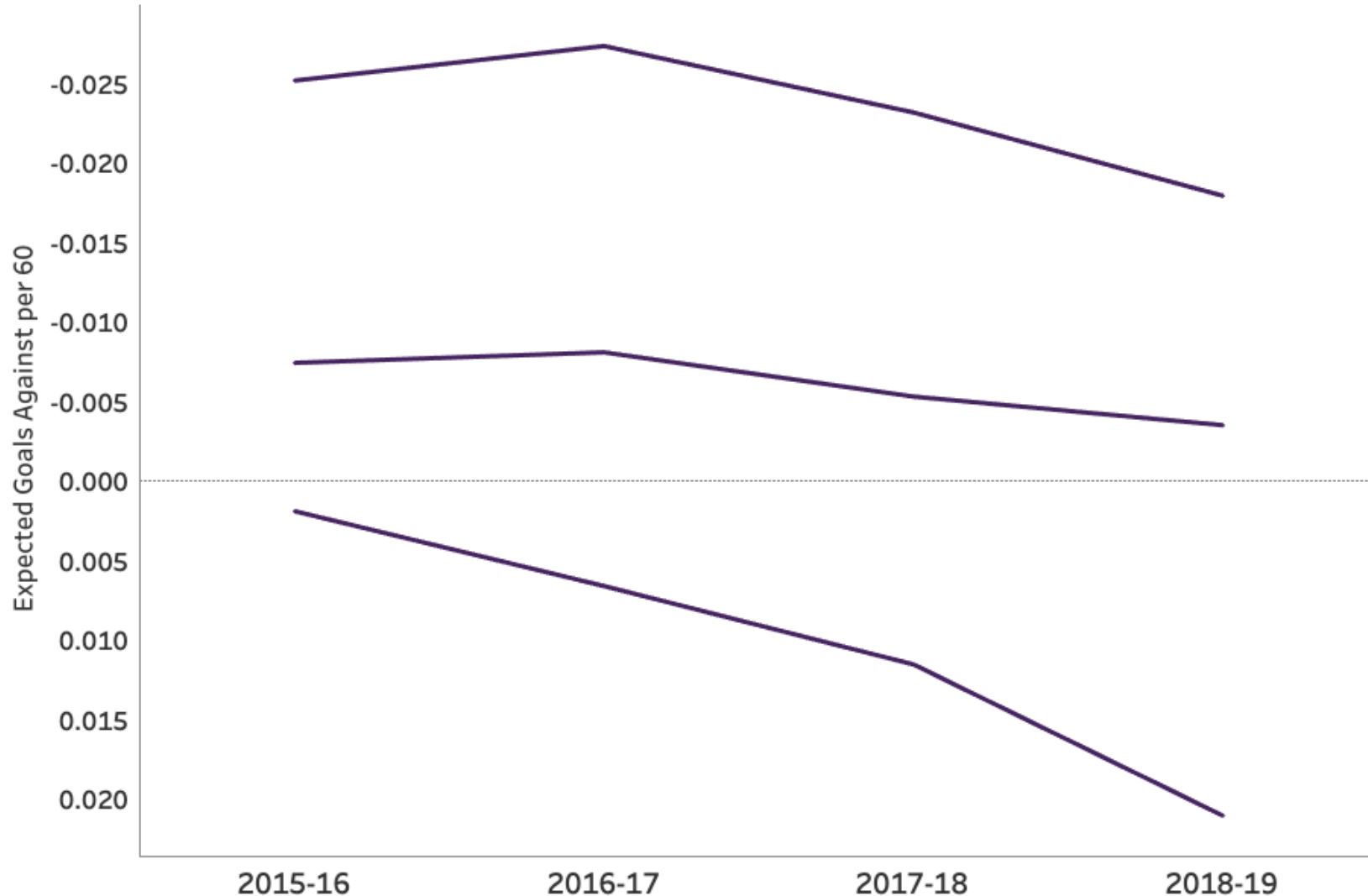

PENALTY KILL

5V5

POWER PLAY

WEIGHTED RAPM, POWER PLAY

BETTER DEFENSE

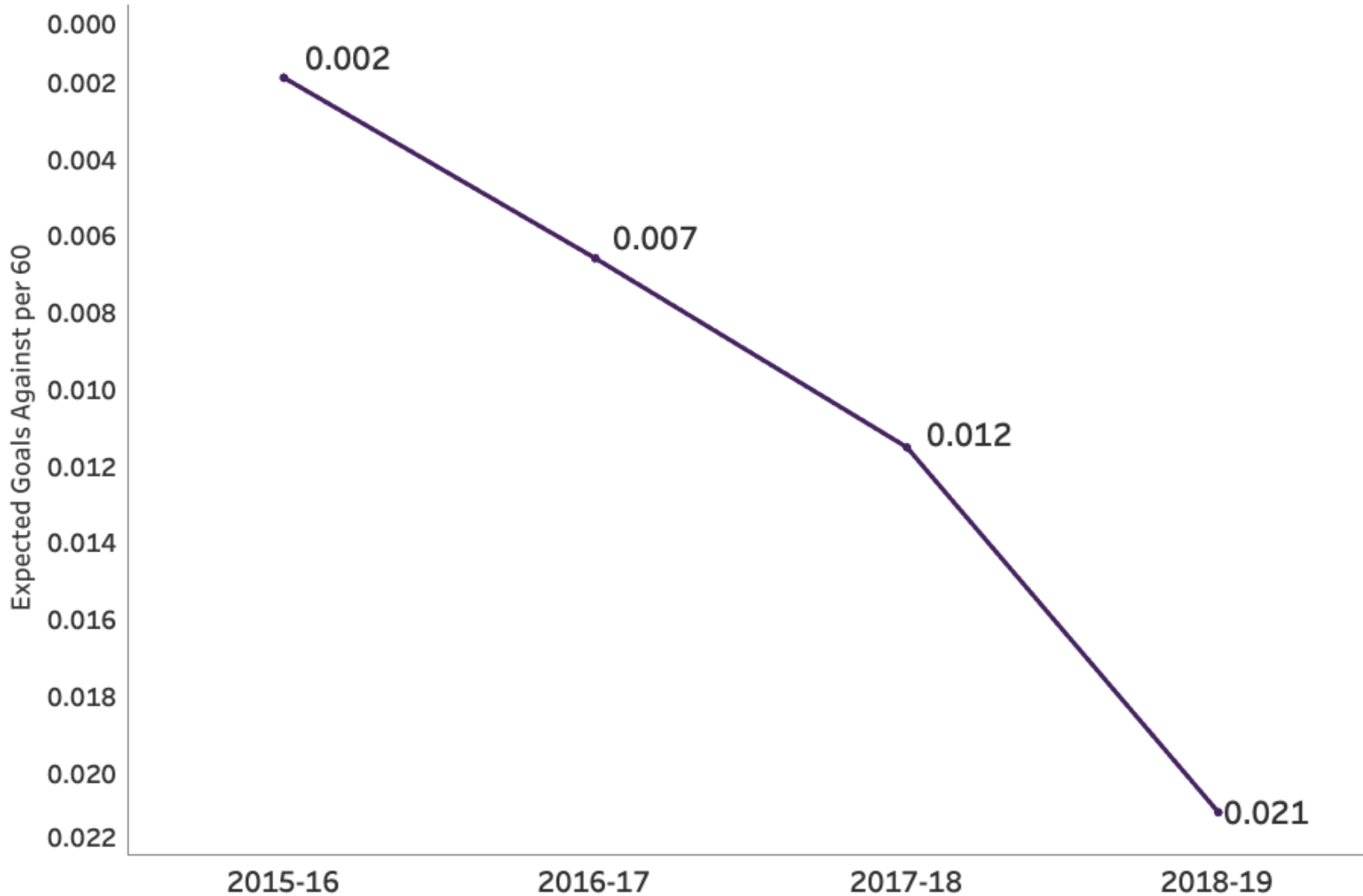

WEIGHTED RAPM, POWER PLAY

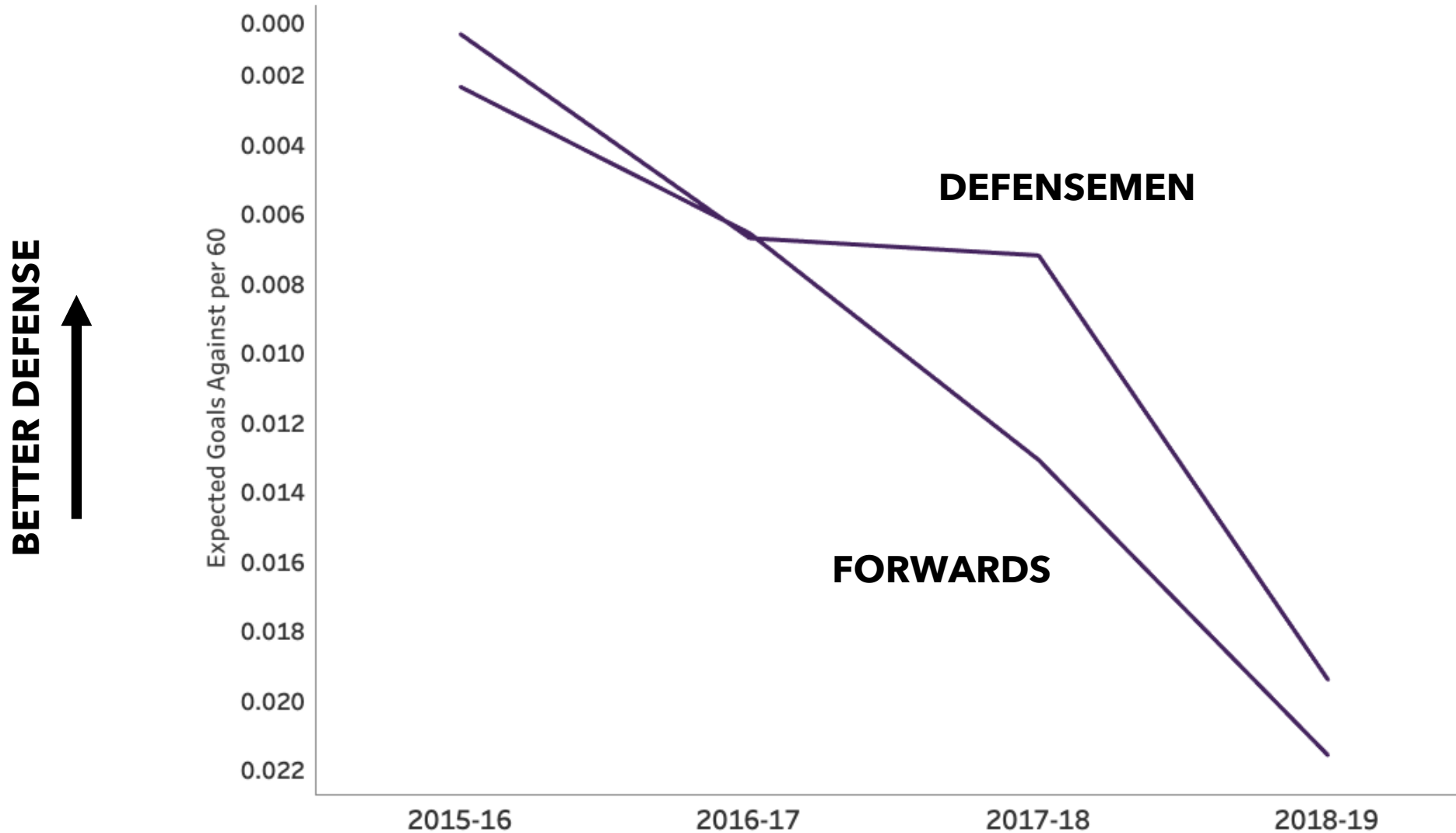

TAKEAWAYS

The general offensive ability of players
(driven by forwards) on the penalty kill
might be trending upward



TAKEAWAYS

The general defensive ability of players on the power play is trending downward



WHAT CAN I COVER IN 20 MINUTES?

What's the trend?

Personnel on the penalty kill/power play

Power play unit structure

Zone entry data



RISE OF THE FOUR-FORWARD POWER PLAY

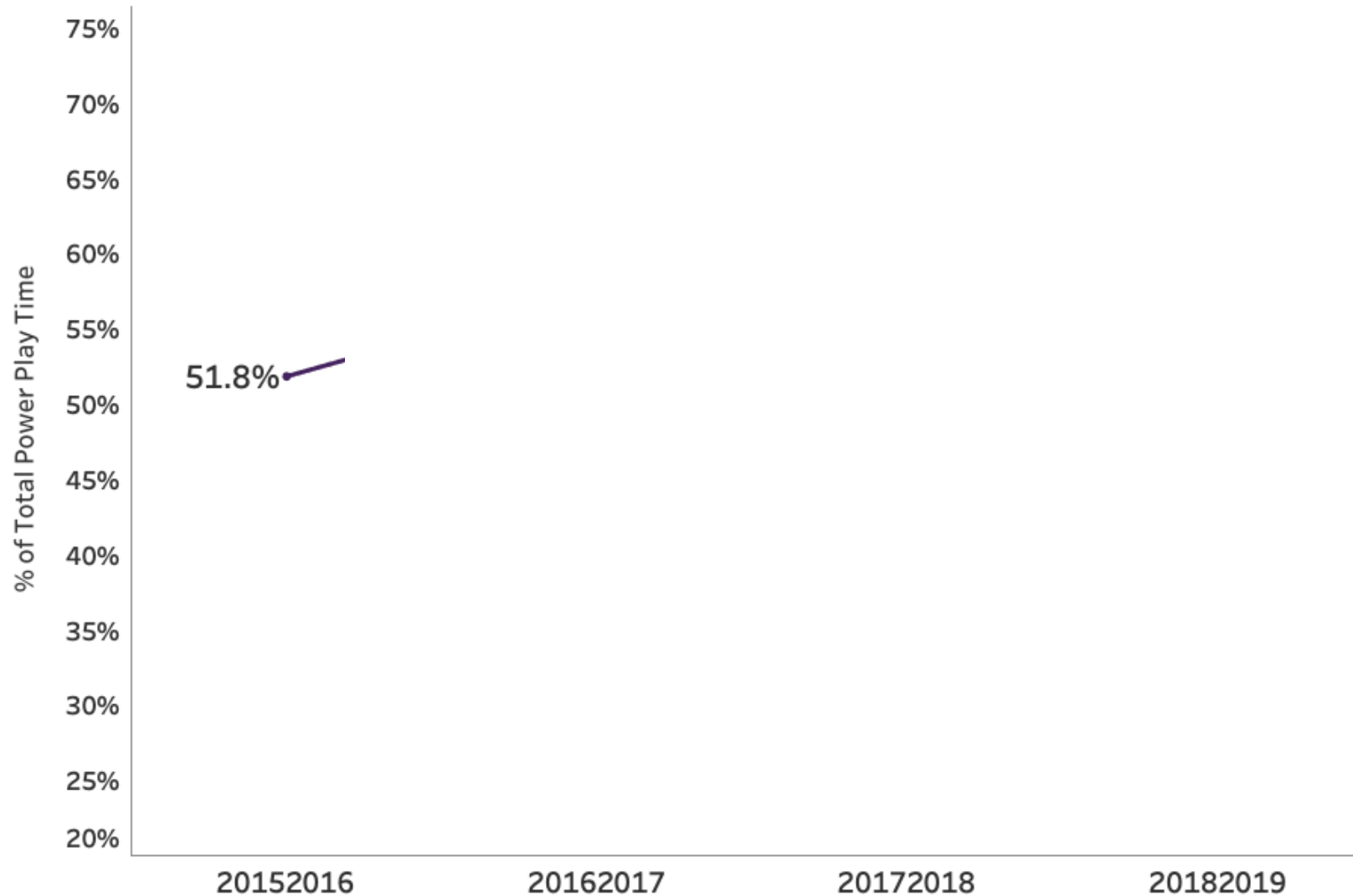

RISE OF THE FOUR-FORWARD POWER PLAY

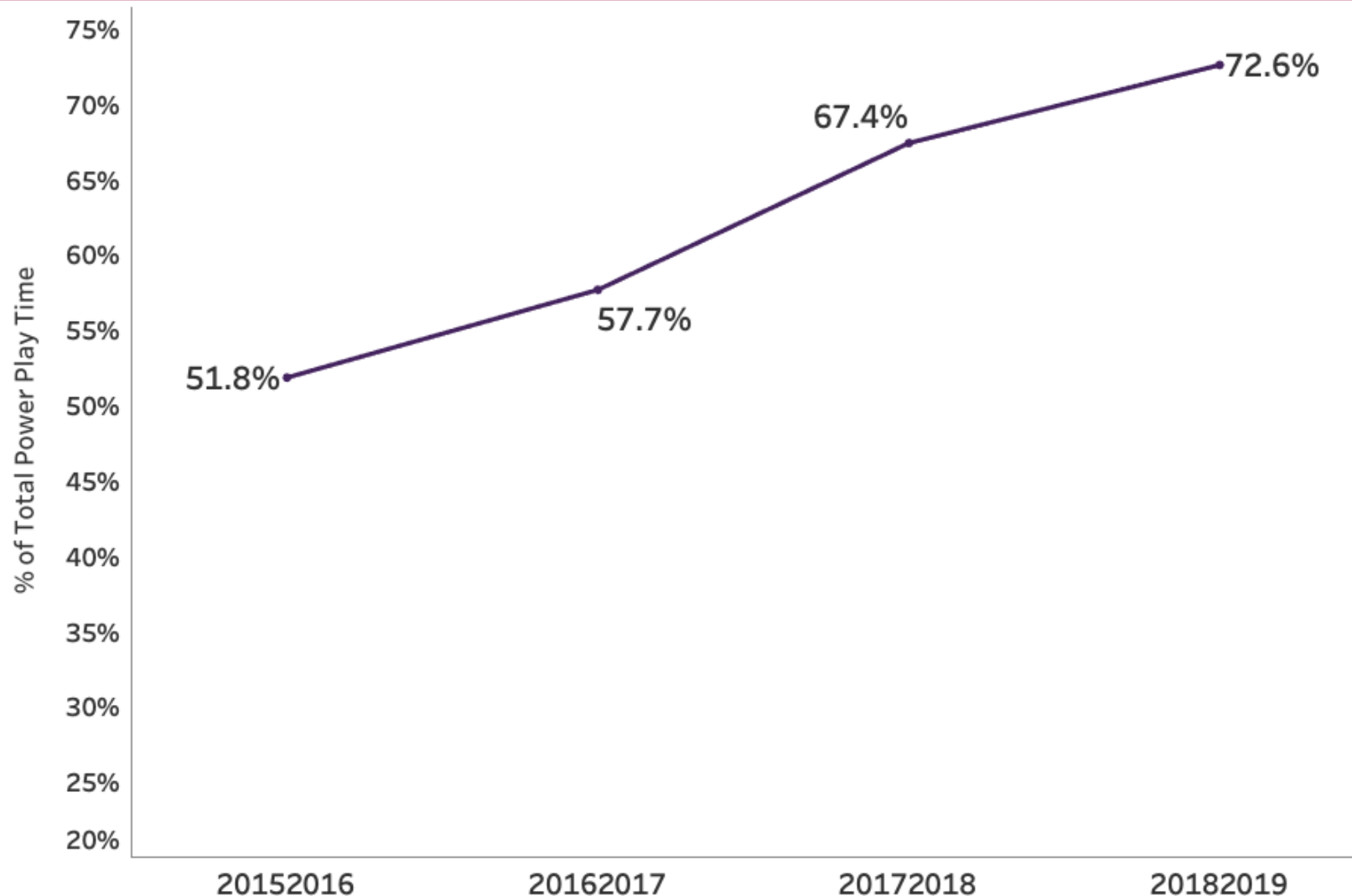

OFFENSE RATE BY OPPONENT'S PP STRUCTURE



OFFENSE RATE BY OPPONENT'S PP STRUCTURE

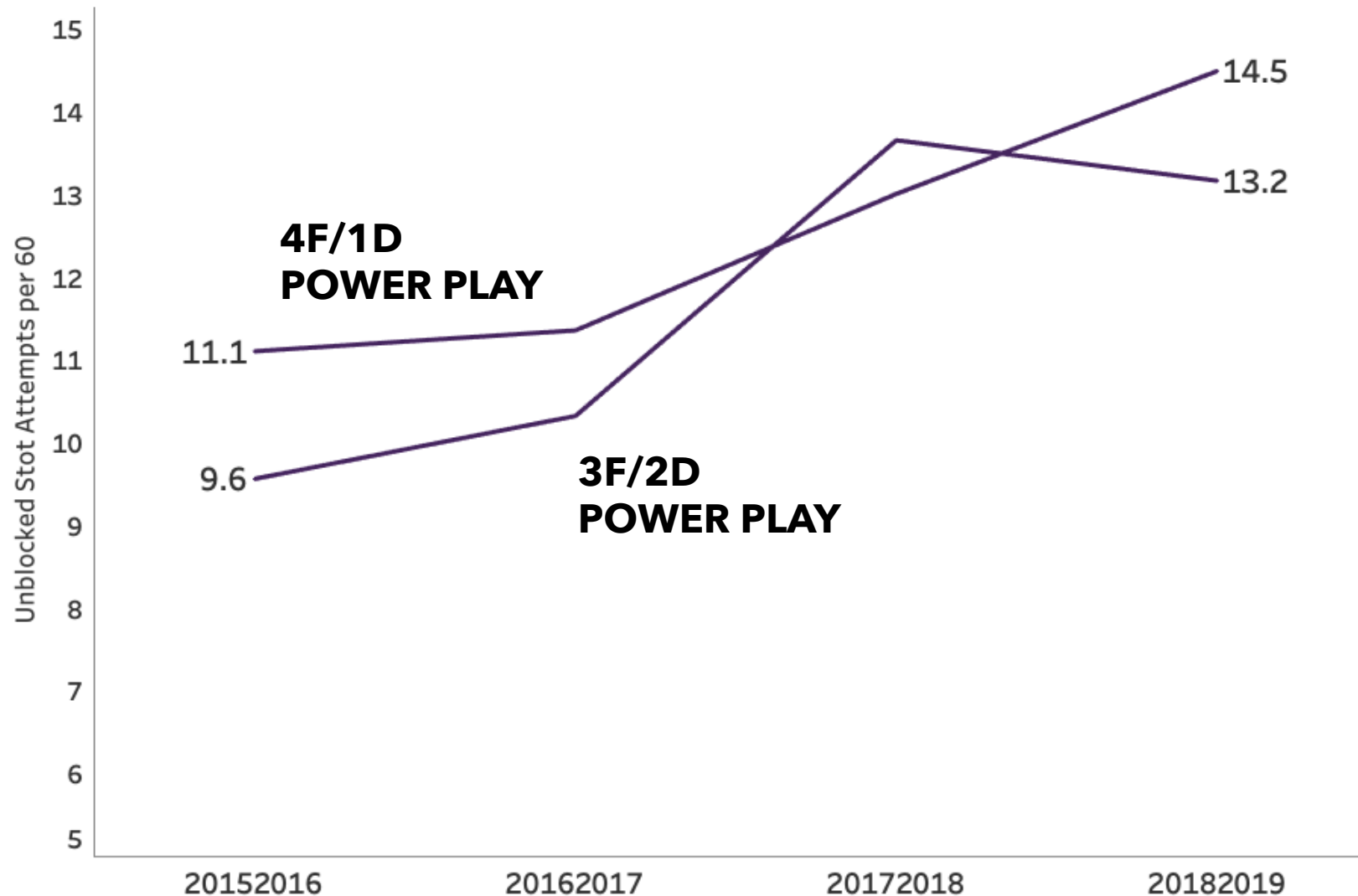

OFFENSE SHARE BY OPPONENT'S PP STRUCTURE



OFFENSE SHARE BY OPPONENT'S PP STRUCTURE

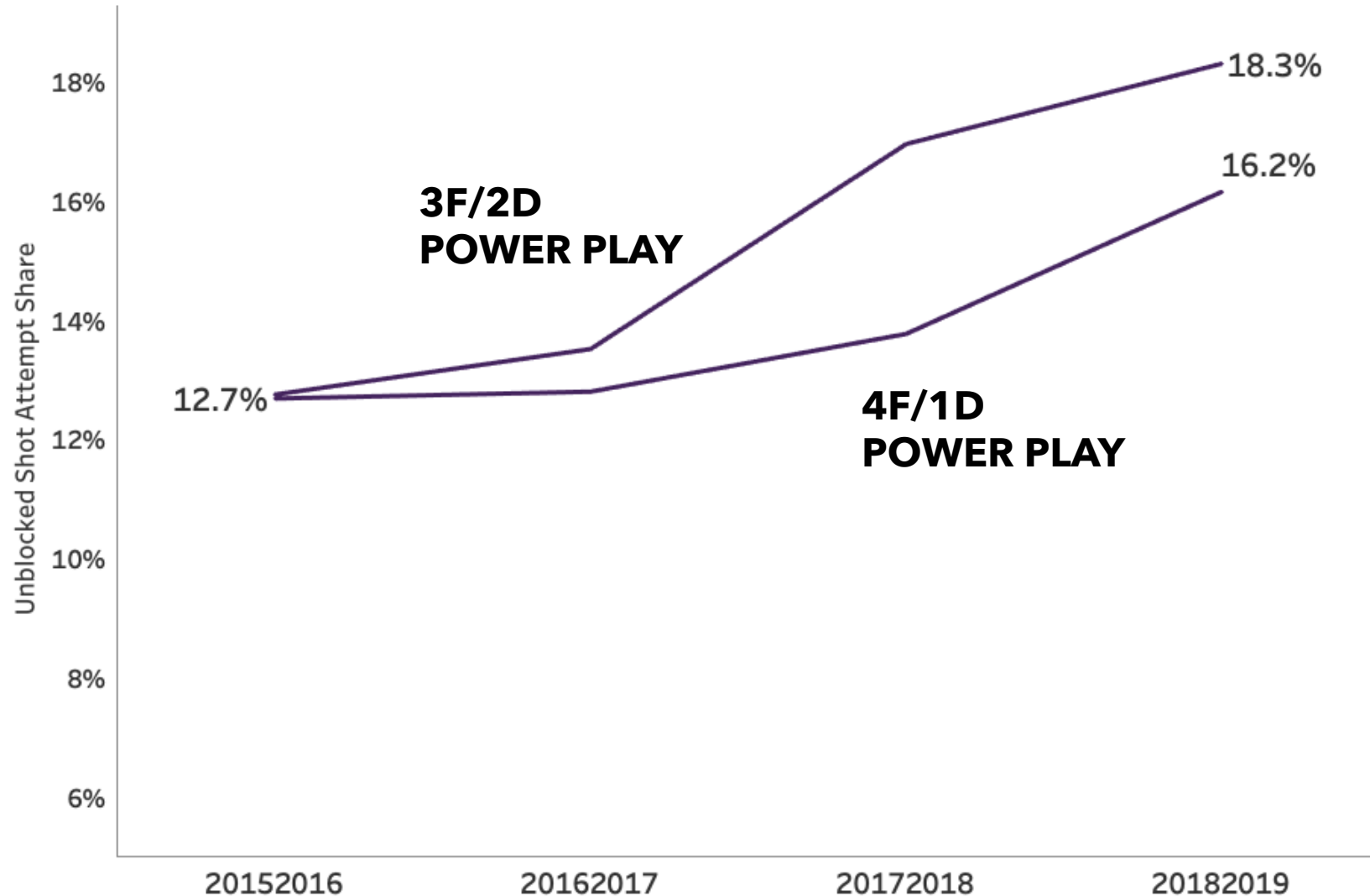

POSSESSION ON THE POWER PLAY

**450 PK min.
tracked**

From 6 teams
in 2018-19

3 fwds

4 fwds

0% 5% 10% 15% 20% 25% 30% 35% 40% 45%

Percent OZ Possession



POSSESSION ON THE POWER PLAY

**450 PK min.
tracked**

From 6 teams
in 2018-19

3 fwds

34%

4 fwds

0% 5% 10% 15% 20% 25% 30% 35% 40% 45%

Percent OZ Possession



POSSESSION ON THE POWER PLAY

**450 PK min.
tracked**

From 6 teams
in 2018-19

3 fwds

34%

4 fwds

44%

0% 5% 10% 15% 20% 25% 30% 35% 40% 45%

Percent OZ Possession



TAKEAWAYS

4-forward power plays are more common,
result in a higher shot rate
(but lower shot share) for the PK,
and lead to more OZ time



WHAT CAN I COVER IN 20 MINUTES?

What's the trend?

Personnel on the penalty kill/power play

Power play unit structure

Zone entry data



PENALTY KILL AGGRESSIVENESS

Metric developed by Matt Cane in 2016



PENALTY KILL AGGRESSIVENESS

Metric developed by Matt Cane in 2016

Measure of how often the PK team attempted to enter their opponent's zone with possession



PENALTY KILL AGGRESSIVENESS

Metric developed by Matt Cane in 2016

Measure of how often the PK team attempted to enter their opponent's zone with possession

Higher number = more aggressive



PENALTY KILL AGGRESSIVENESS

PK Controlled Entries For + PK Failed Entries For

PK Entries Against



PENALTY KILL AGGRESSIVENESS

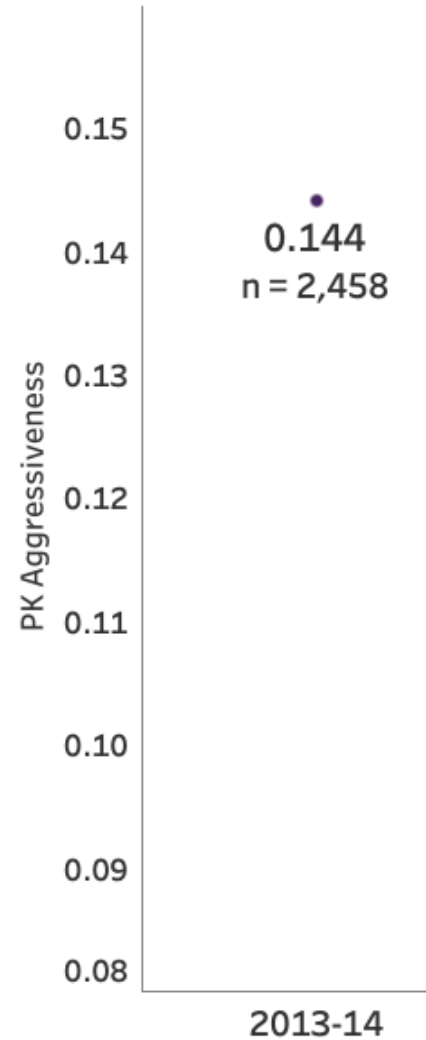

PENALTY KILL AGGRESSIVENESS

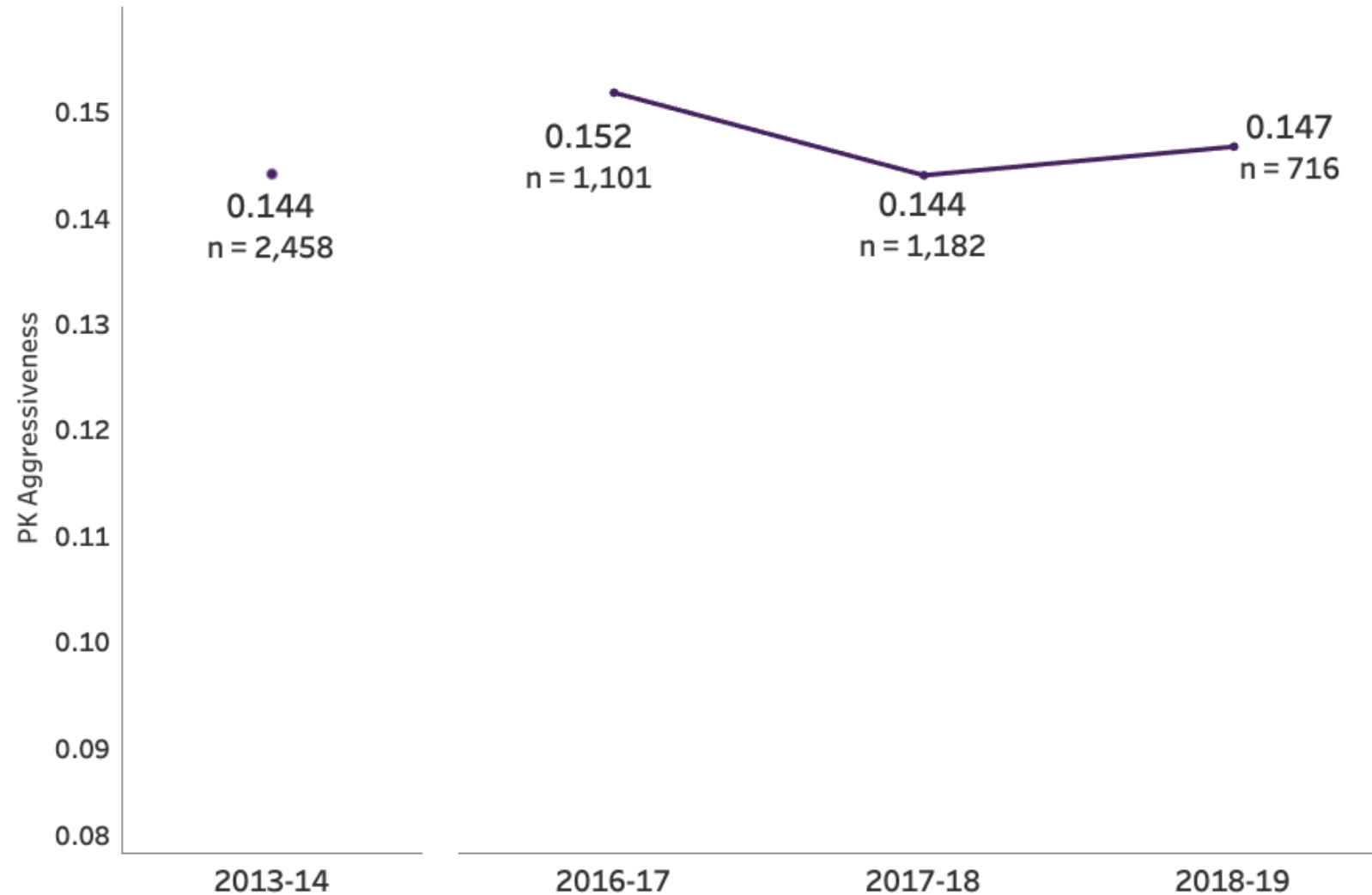

PENALTY KILL AGGRESSIVENESS



PENALTY KILL AGGRESSIVENESS

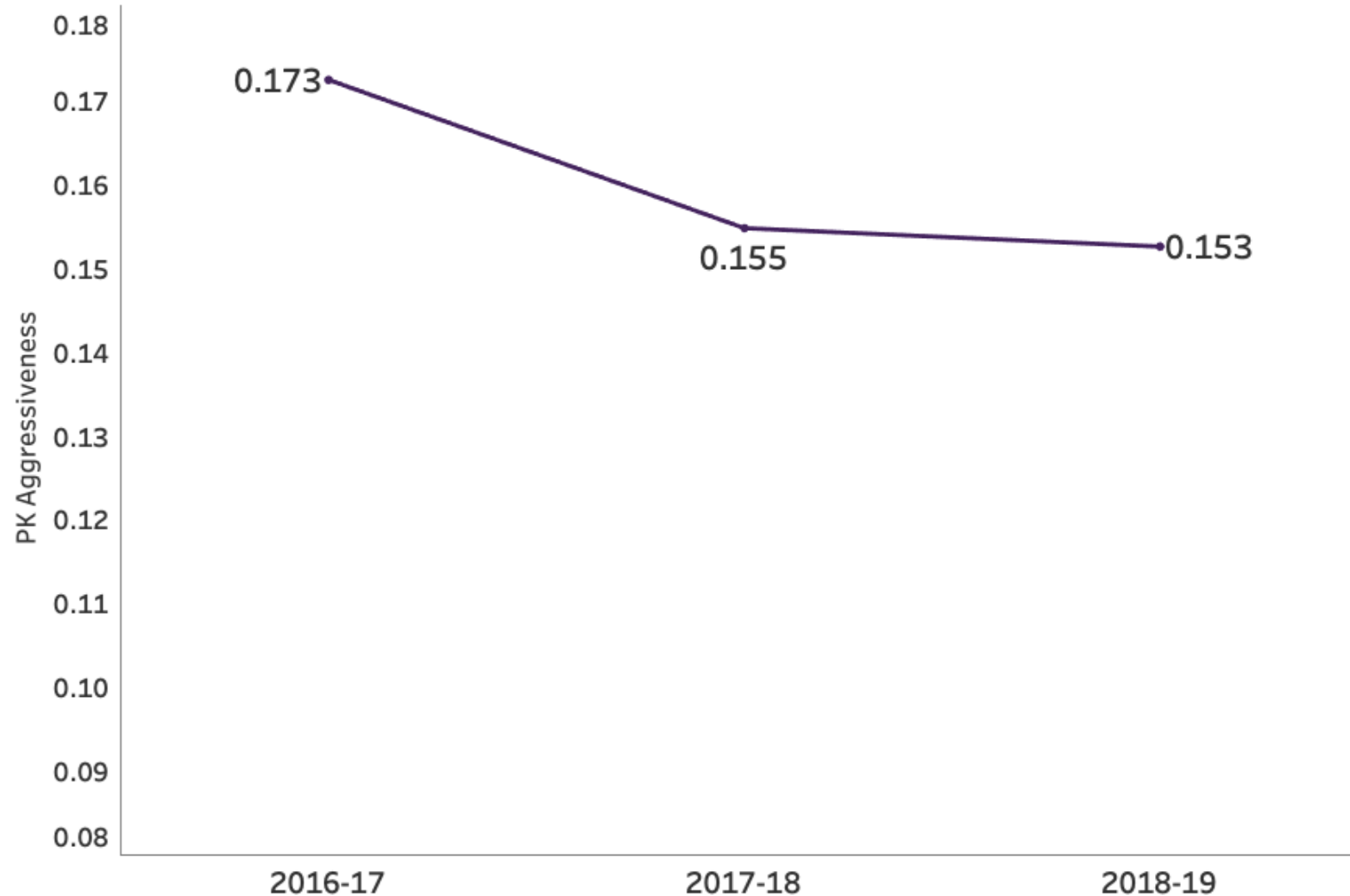

**OPPONENT
PP STRUCTURE:**

4F/1D



PENALTY KILL AGGRESSIVENESS

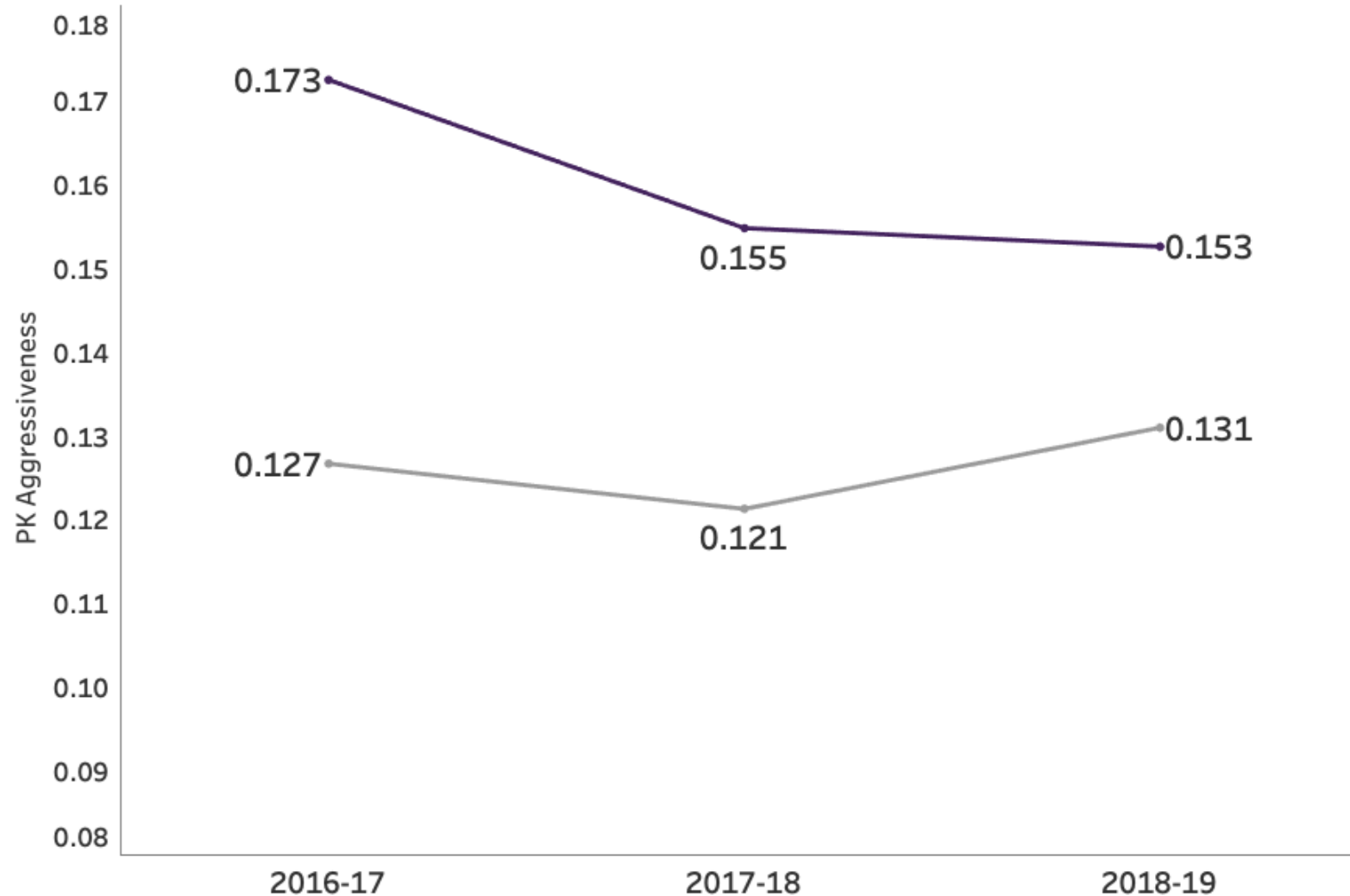

**OPPONENT
PP STRUCTURE:**

4F/1D

3F/2D



CONTROLLED ZONE ENTRIES FOR

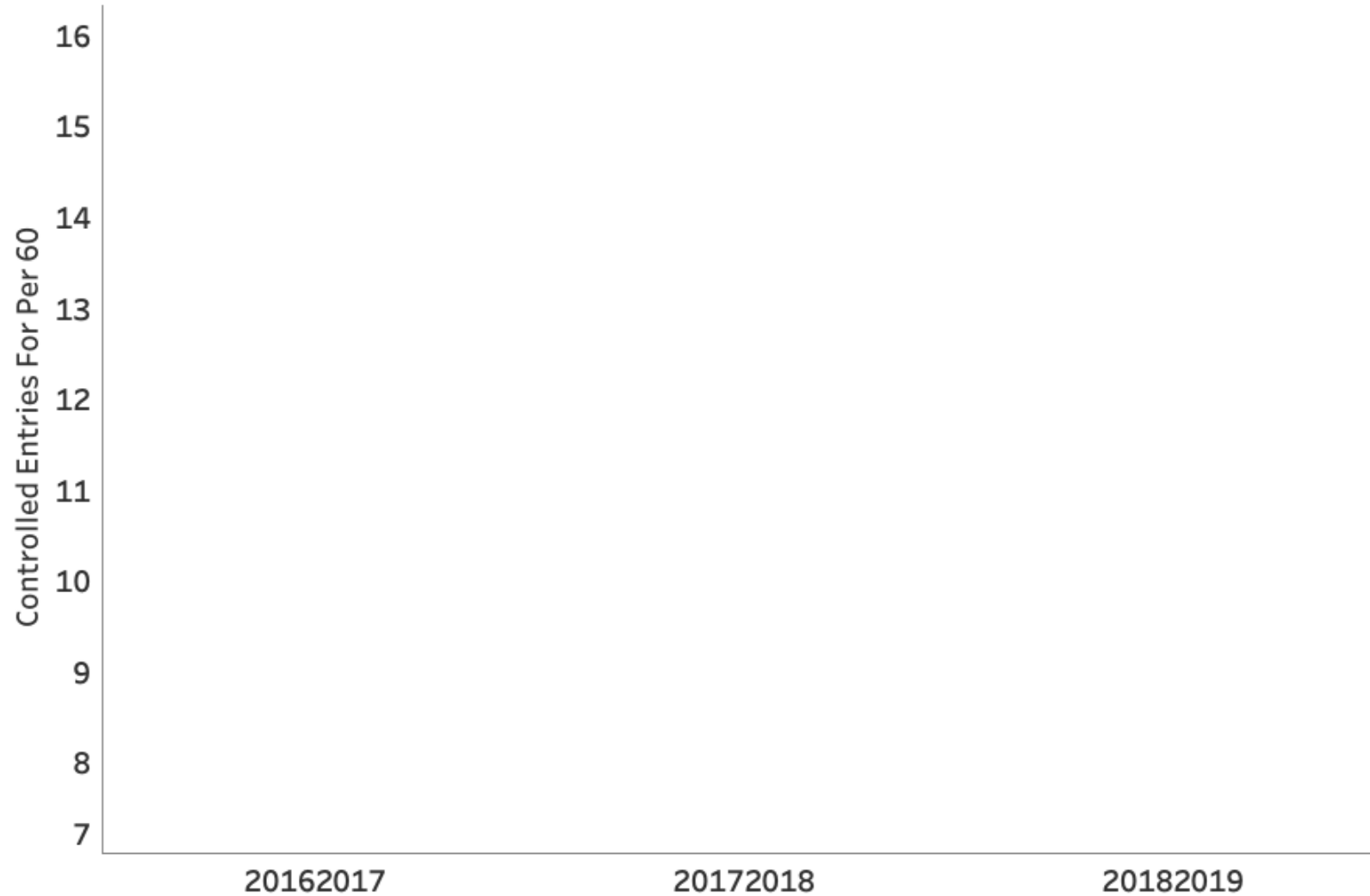

CONTROLLED ZONE ENTRIES FOR

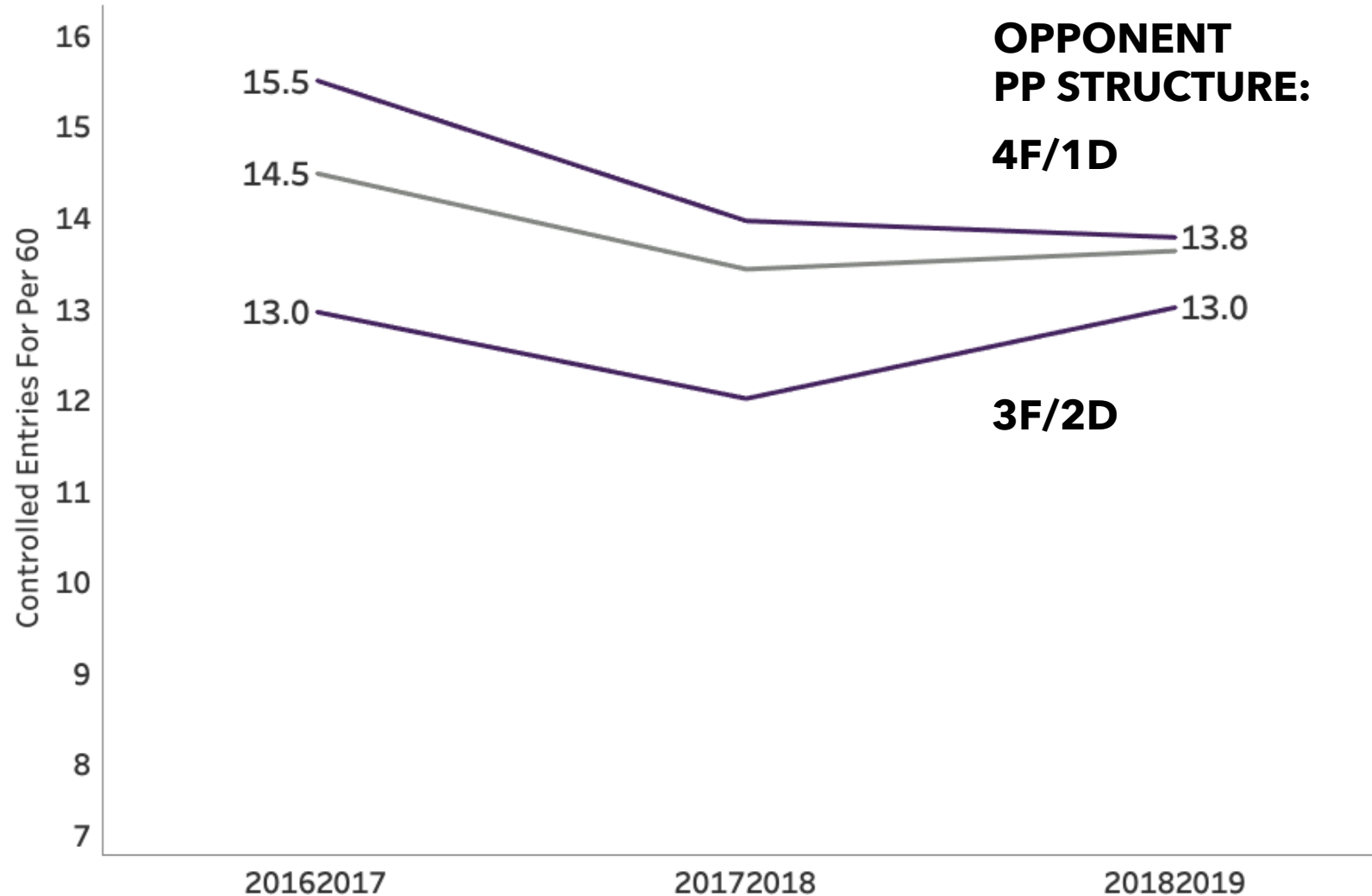

TAKEAWAYS

4-forward power plays result in more aggressiveness (and more controlled entries) for the PK



THE END

Do we have an answer?



AREAS OF FUTURE STUDY

Penalty kill structure/strategy

Team-level personnel decisions

Possession on the power play

Shot selection



AREAS OF FUTURE STUDY

Penalty kill structure/strategy

Team-level personnel decisions

Possession on the power play

Shot selection



TEAM-LEVEL STUDIES



**Forwards on the
penalty kill**

Team-weighted
percentile of
xGF/60

TEAM-LEVEL STUDIES

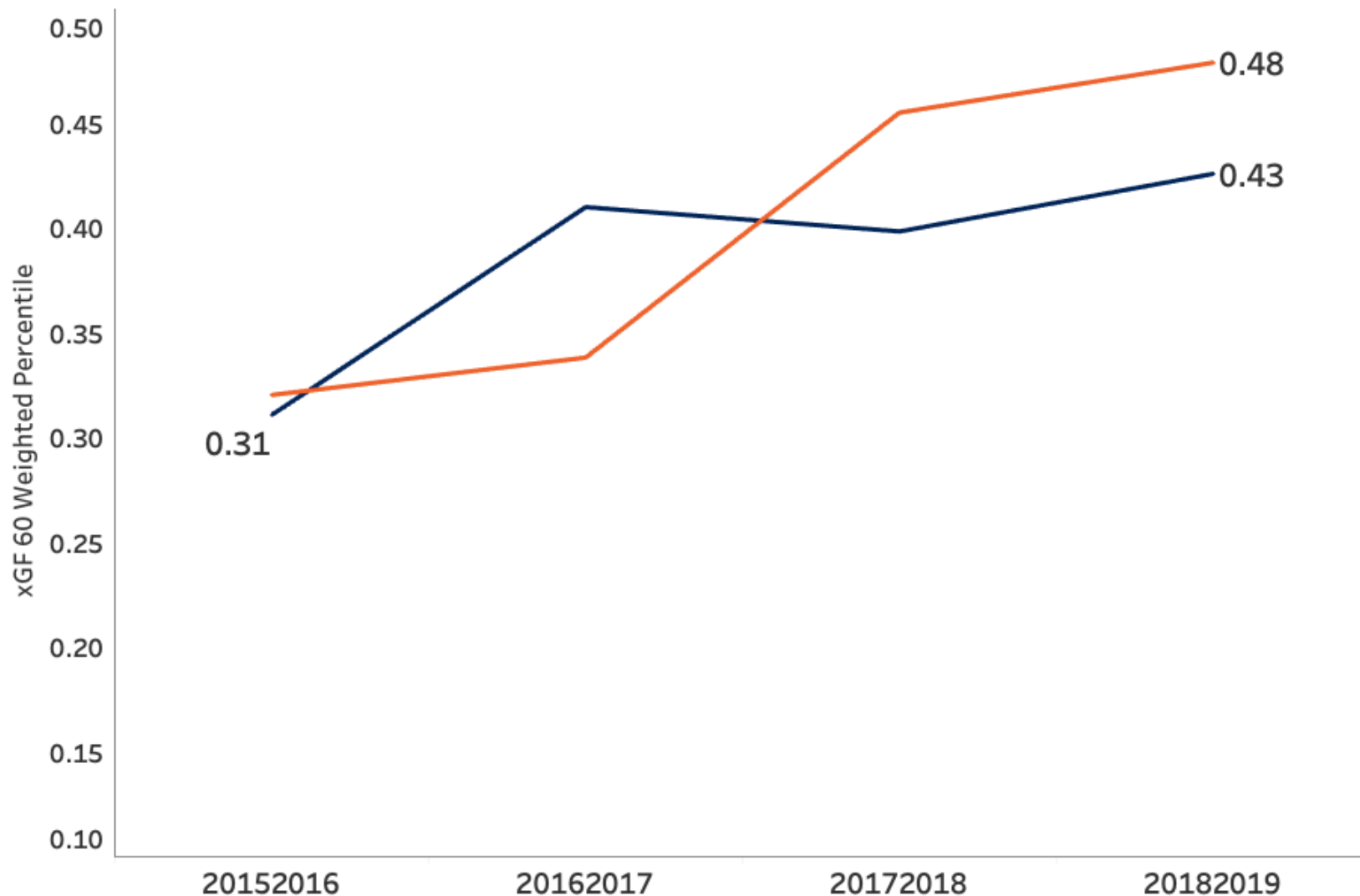

EDMONTON

TORONTO

**Forwards on the
penalty kill**

Team-weighted
percentile of
xGF/60



AREAS OF FUTURE STUDY

Penalty kill structure/strategy

Team-level personnel decisions

Possession on the power play

Shot selection



POSSESSION ON THE POWER PLAY

**450 PK min.
tracked**

From 6 teams
in 2018-19

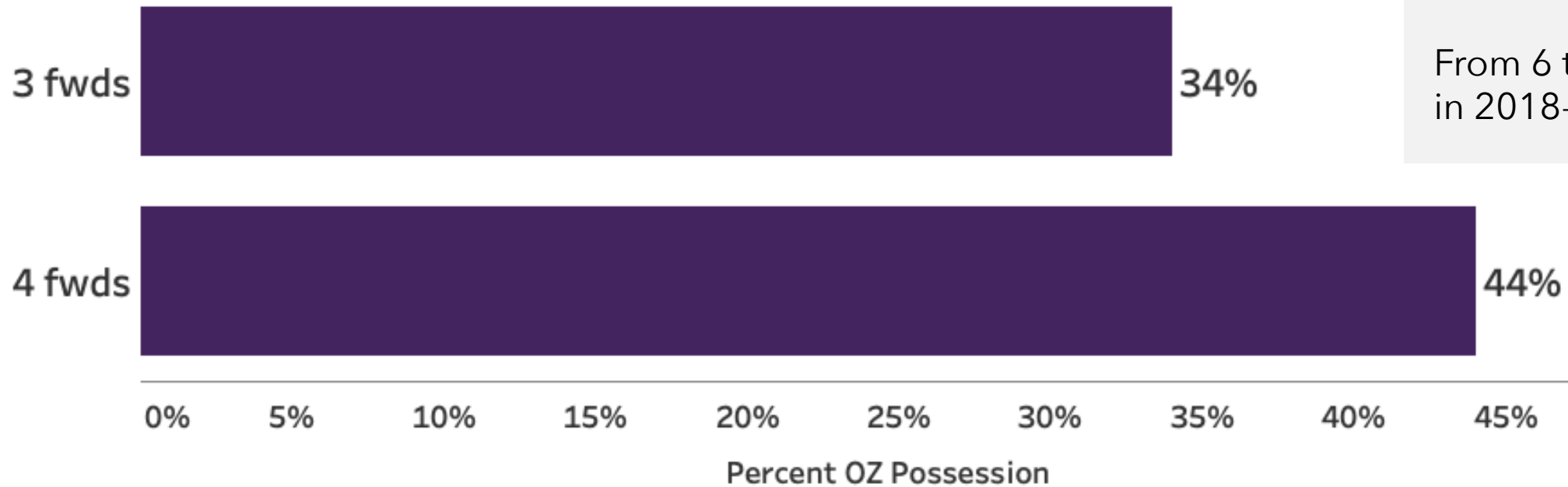

AREAS OF FUTURE STUDY

Penalty kill structure/strategy

Team-level personnel decisions

Possession on the power play

Shot selection



SHOT SELECTION

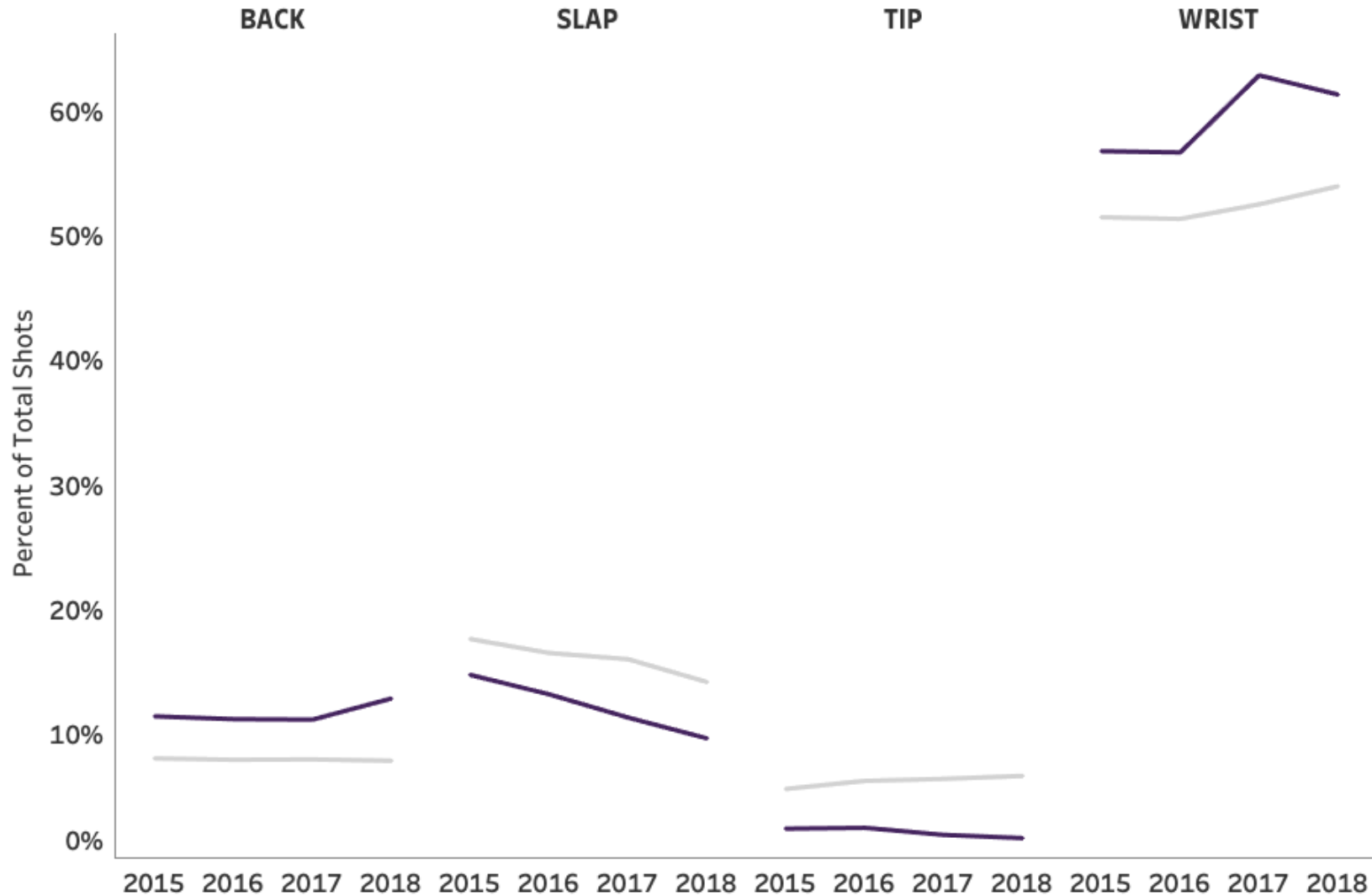

ALL DATA IS AVAILABLE!

Viz by Meghan Hall
@MeghanMHall
September 2019
Data sources linked below

TRACKING INCREASING OFFENSE ON THE PENALTY KILL



From a presentation at
the RIT Sports Analytics
Conference, 9/14/2019
Slides available at the link

Over the past several seasons, offense has been increasing on the 5v4 penalty kill. This is true whether you look at the **share** of offense or the **rate** of offense (per 60 minutes) for the penalty killing team.

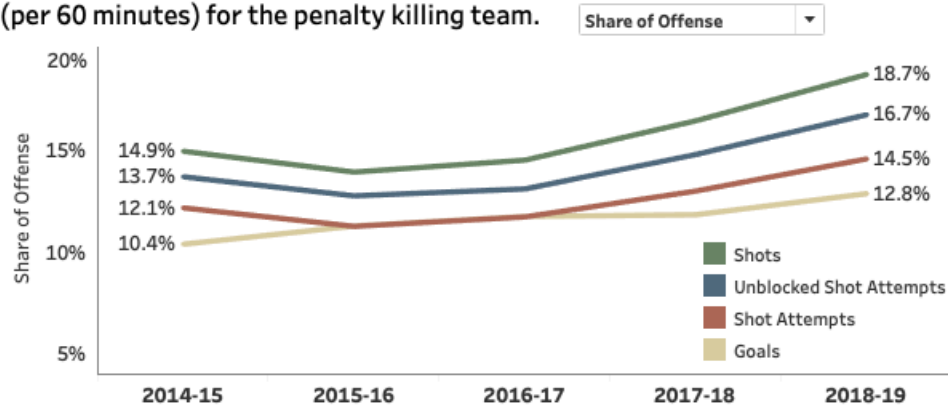

This change is not solely being driven by a small handful of teams. Looking at the unblocked shot attempt share over time, only a few teams have been dropping, while several have been rising. Last season, Columbus set a new recent-era record at 24%.

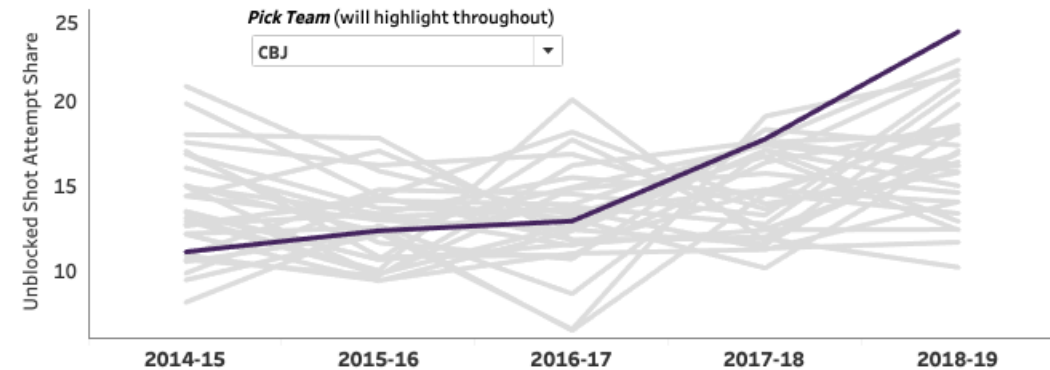

THANK YOU!



THANK YOU!

Mike Pfeil

Corey Sznajder

Alex Novet

The Twins™

Matt Cane

NaturalStatTrick



% SHOTS THAT ARE HIGH-DANGER

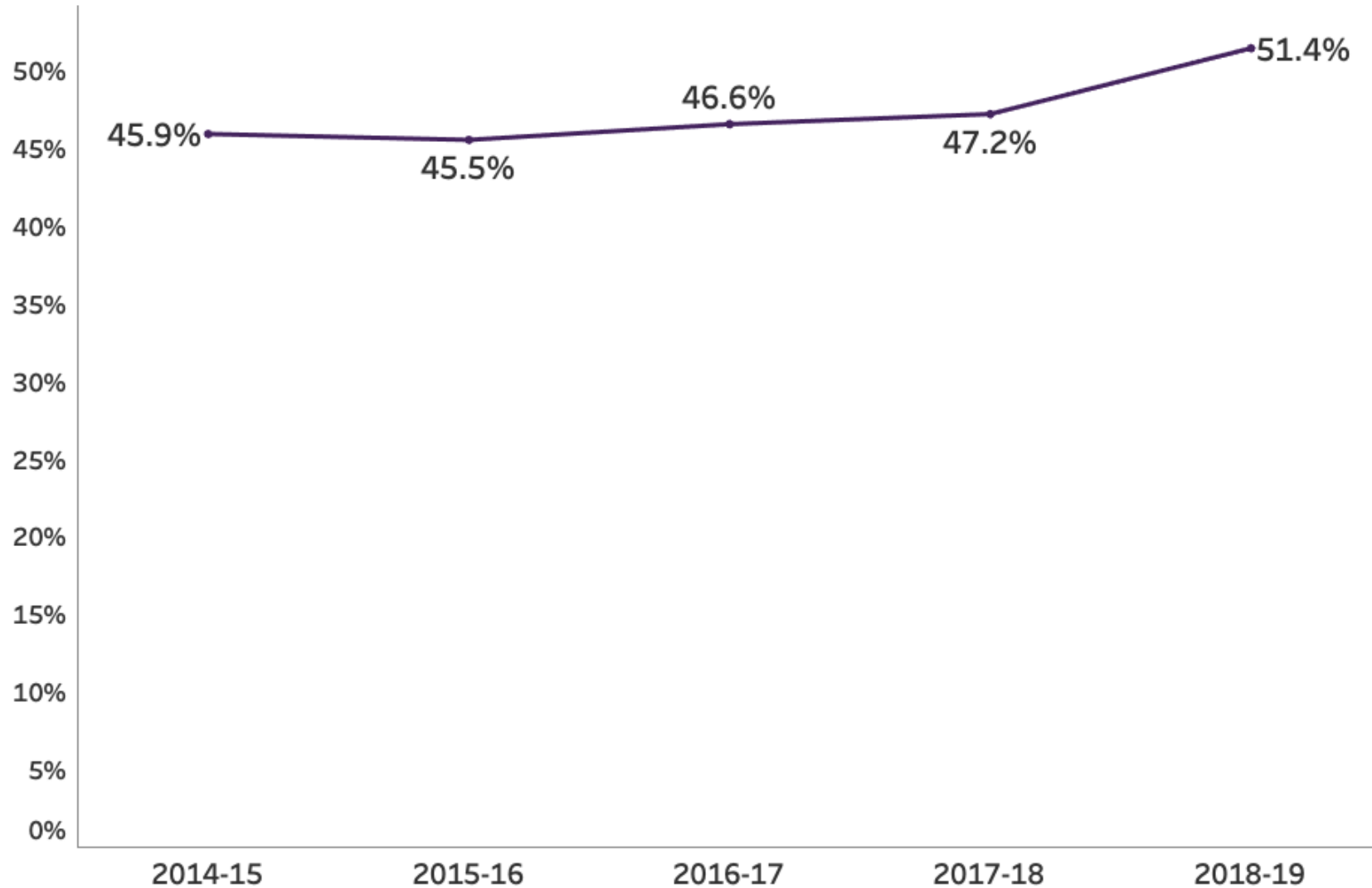

SHOOTING %AGE ON THE PK

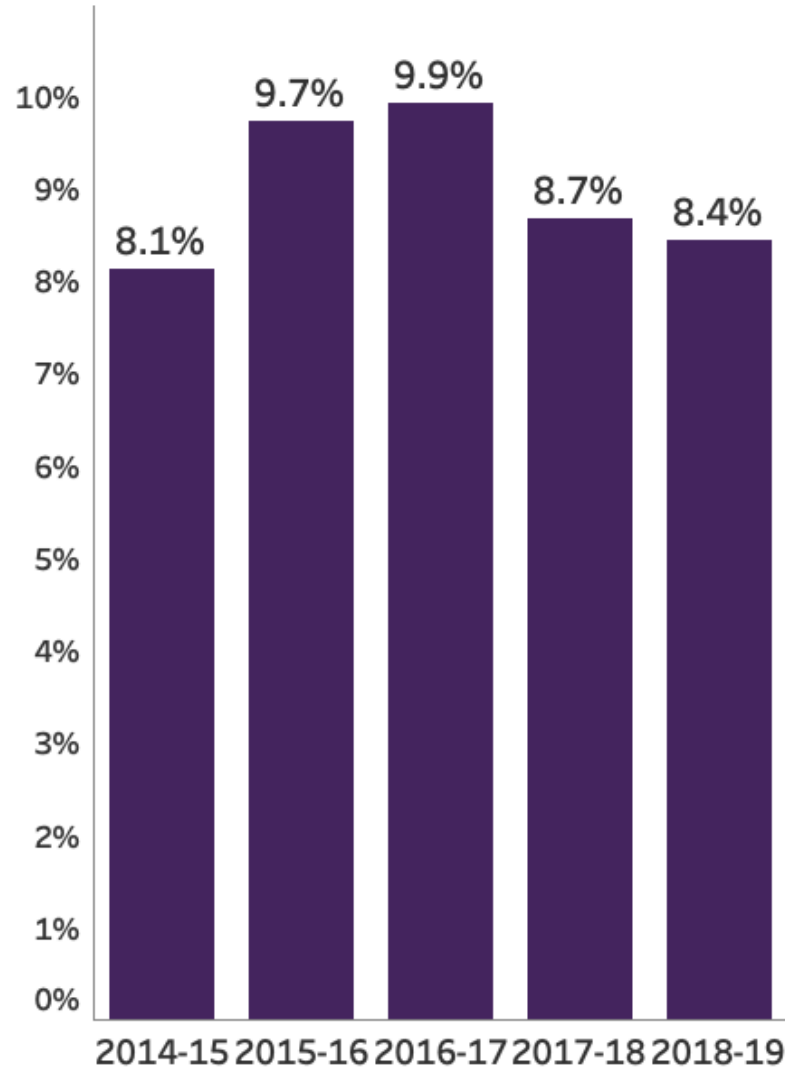

CONTROLLED ZONE ENTRIES AGAINST

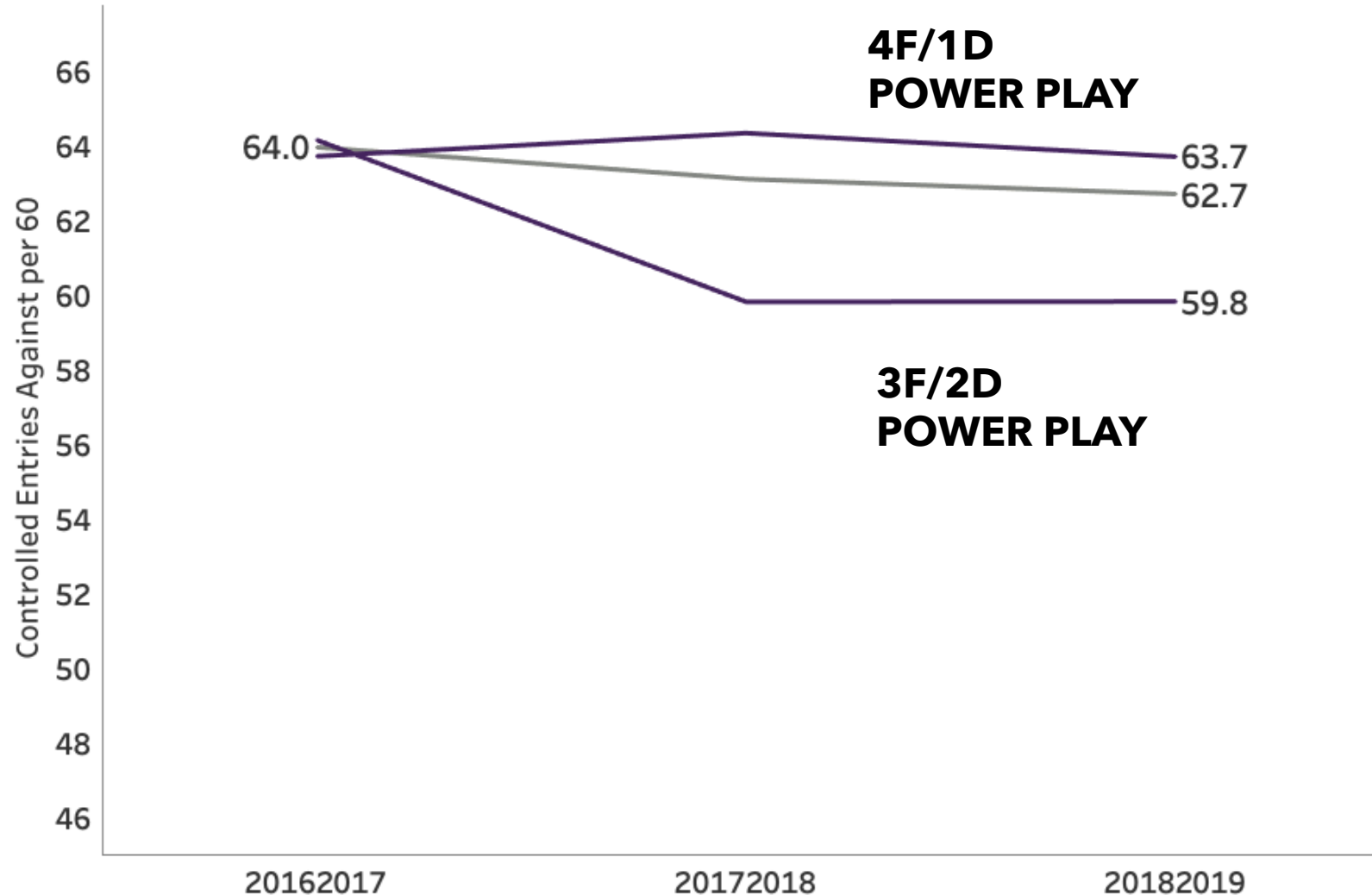

CALCULATING WEIGHTED RAPM

2018-19 EXAMPLE

PLAYER	RAPM: xGF/60	PK TOI	WEIGHTED
MARK STONE	0.41	83	$0.41 * 83 = 33.87$
SEBASTIAN AHO	0.35	<u>87</u>	$0.35 * 87 = 30.45$
		170	<u>64.32</u>

$$\frac{64.32}{170} = 0.38$$

